

ТЫ ЖАЛУЕШЬСЯ

This musical score is for the piece "ТЫ ЖАЛУЕШЬСЯ" (Ty Zhaluesh'sya). It is written for a chamber ensemble consisting of Violin II, Viola, Cello, Voice, and Piano. The key signature is one flat (B-flat), and the time signature is 12/8. The score is divided into two measures by a double bar line. The first measure contains a whole rest for all instruments. The second measure features a melodic line for Violin II, a vocal line for the Voice, and a piano accompaniment. The piano part includes a treble and bass staff, with the right hand playing chords and the left hand playing a melodic line. The score is written in a standard musical notation style with a white background and black ink.

Violin II

Viola

Cello

Voice

Piano

2

2

2

2

5

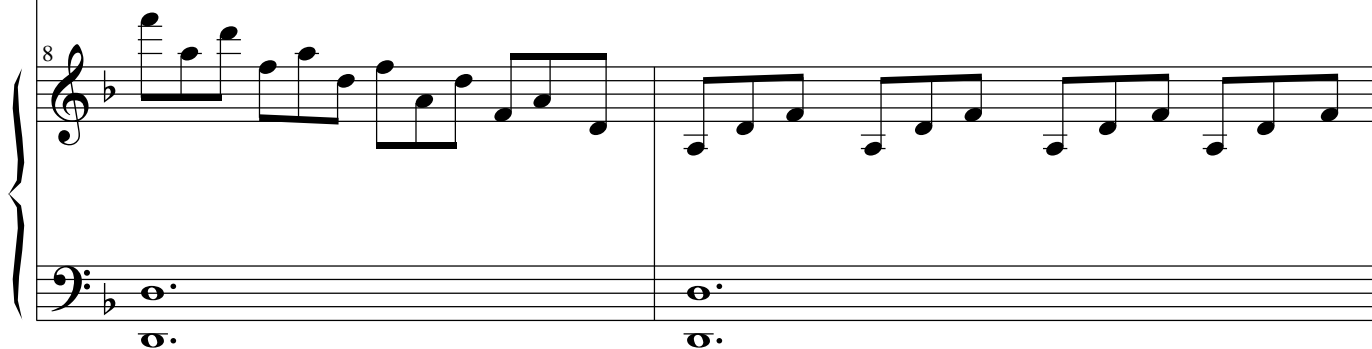
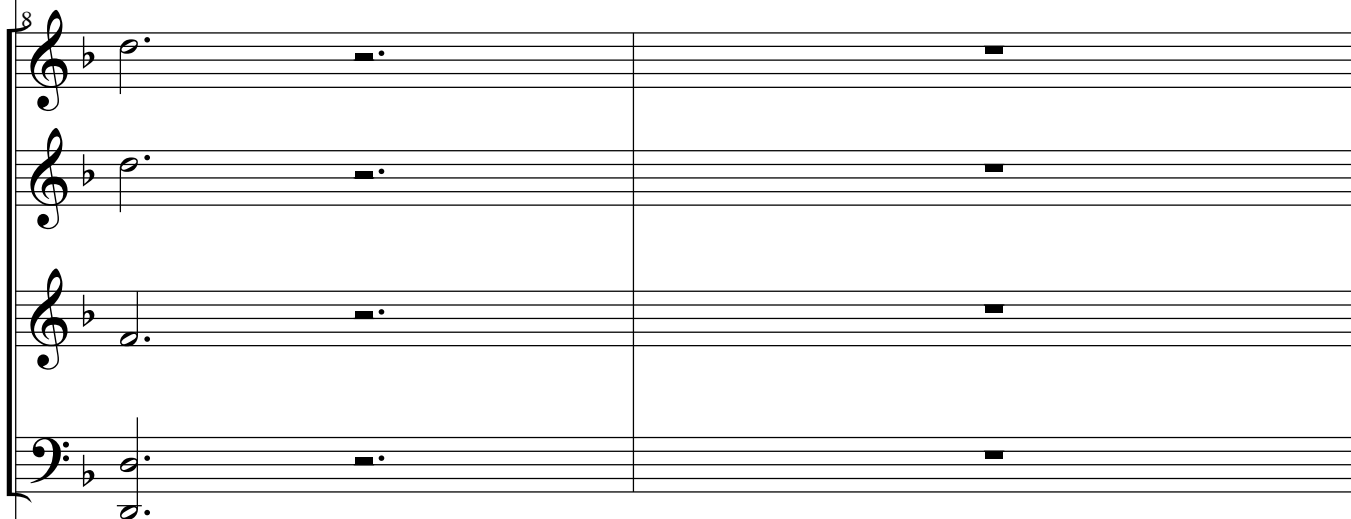

10

10

10

раз_ но_ го! Но мож_ но ли без_ дей_ ство_ вать в скор_

12

бях, ко_гда так про_сто и до_ступ_но ска_за_но: "Лю_

