

Во гробе Он лежал (Christ Arose!)

♩ = 85

Голос

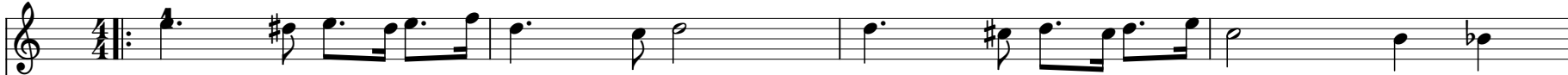

Мандолина

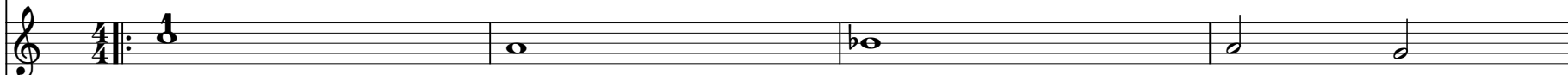

Скрипки

Флейта

Си♭ Кларнет

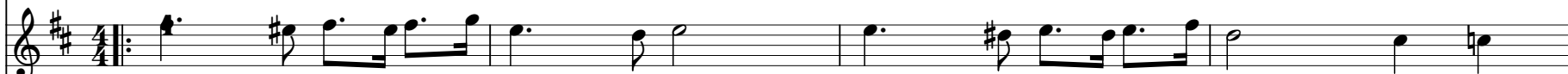

Малая флейта

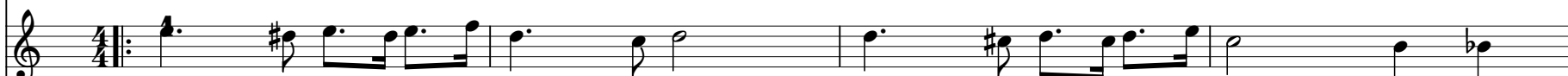

Фортепиано

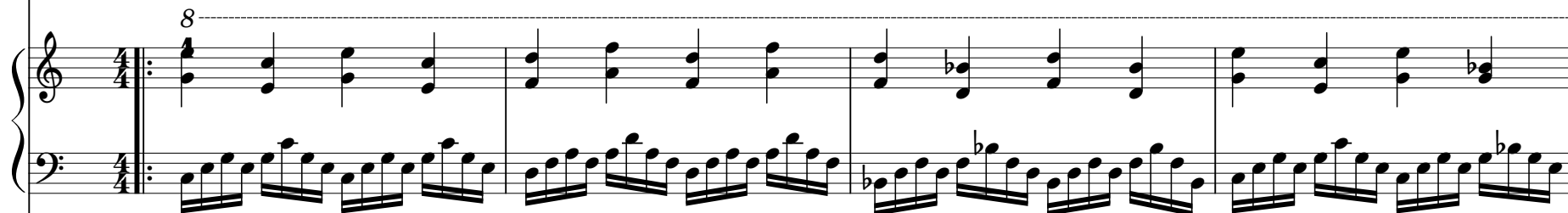

Акордеон

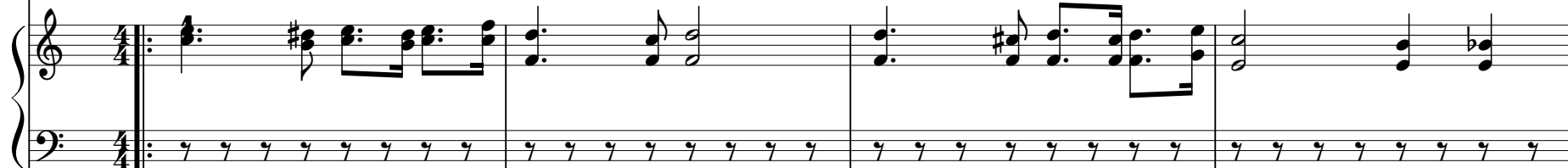

2

Виолончель

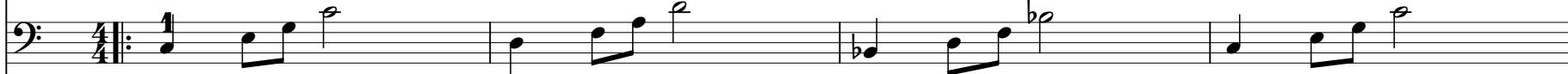

Контрабас

Музыкальный фрагмент, состоящий из десяти партий инструментов. Музыка записана на нотном стане с ключом 2/2. В начале фрагмента (с такта 5) все инструменты играют в 2/2. В такте 8 начинается изменение ритма: Ф-но и Акк. переходят на 2/4, а остальные инструменты остаются в 2/2. В такте 10 ритм возвращается к 2/2.

Инструменты и их партии:

- Го. (Гобой): Игрывает мелодическую линию, включающую шестнадцатые и восьмые ноты.
- Мдн. (Медная труба): Игрывает мелодическую линию, включающую шестнадцатые и восьмые ноты.
- Скр-и. (Скрипка): Игрывает мелодическую линию, включающую шестнадцатые и восьмые ноты.
- Фл. (Флейта): Игрывает мелодическую линию, включающую шестнадцатые и восьмые ноты.
- Си♭ Кл. (Сопрано-кларнет): Игрывает мелодическую линию, включающую шестнадцатые и восьмые ноты.
- Мал. фл. (Альто-флейта): Игрывает мелодическую линию, включающую шестнадцатые и восьмые ноты.
- Ф-но (Фортепиано): Игрывает аккордовую партию, включающую шестнадцатые и восьмые ноты.
- Акк. (Аккордеон): Игрывает аккордовую партию, включающую шестнадцатые и восьмые ноты.
- В-ч. (Волонтер): Игрывает мелодическую линию, включающую шестнадцатые и восьмые ноты.
- Контрб. (Контрабас): Игрывает мелодическую линию, включающую шестнадцатые и восьмые ноты.

Такты: 5, 6, 7, 8, 9, 10. В такте 8 начинается изменение ритма: Ф-но и Акк. переходят на 2/4, а остальные инструменты остаются в 2/2. В такте 10 ритм возвращается к 2/2.

Музыкальный фрагмент, состоящий из девяти стaves. Музыка написана в 3/4 такта, тональность — си-бемоль мажор (два диэза).

Инструменты и партии:

- Го. (Гобой): Начинает с паузы, затем играет мелодическую линию.
- Мдн. (Медная дудка): Играет ритмическую фигуру, состоящую из восьмых и шестнадцатых нот.
- Скр-и. (Скрипка I): Играет мелодическую линию, часто в диатезе с другими инструментами.
- Фл. (Флейта): Играет мелодическую линию, часто в диатезе с другими инструментами.
- Си♭ Кл. (Кларнет си-бемоль): Играет мелодическую линию, часто в диатезе с другими инструментами.
- Мал. фл. (Маленькая флейта): Играет мелодическую линию, часто в диатезе с другими инструментами.
- Ф-но (Фортепиано): Играет аккомпанемент, состоящий из восьмых и шестнадцатых нот.
- Акк. (Академический оркестр): Играет ритмическую фигуру, состоящую из восьмых и шестнадцатых нот.
- В-ч. (Второй скрипка): Играет мелодическую линию, часто в диатезе с другими инструментами.
- Контрб. (Контрабас): Играет мелодическую линию, часто в диатезе с другими инструментами.

4

Музыкальный фрагмент, состоящий из десяти нотных стaves. Стaves обозначены следующими инструментами:

- Го. (Гобой)
- Мдн. (Медная дудка)
- Скр-и. (Скрипка)
- Фл. (Флейта)
- Си♭ Кл. (Сопрано-кларнет)
- Мал. фл. (Малая флейта)
- Ф-но (Фортепиано)
- Акк. (Аккордовая)
- В-ч. (Волынка)
- Контрб. (Контрабас)

Музыка написана в тональности с двумя диэзами (D major / F# minor) и 4/4 такта. Фрагмент охватывает 5 тактов. В 5 такте на флейте и аккордовой инструментах отмечены трюки: *gliss.* (глитч) и *tr* (трюк).

Го.

Мдн.

Скр-и.

Фл.

Си♯ Кл.

Мал. фл.

Ф-но

Акк.

В-ч.

Контрб.

Во гробе Он лежал (Christ Arose!)

Во гробе Очидно (Christ Arose!)

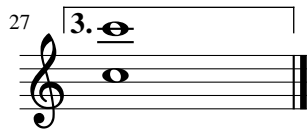

Во гробе Он Сявилъ (Christ Arose!)

♩ = 85

2

18

24

Во гробе Он лежал (Christ Arose!)

♩ = 85

13

20

Во гробе Си лежал (Christ Arose!)

♩ = 85

2

8

3

18

tr

25

tr

tr

3. *tr*

Малая флейта
Во гробе Он лежал (Christ Arose!)

♩ = 85

Во гробе Опрямъ (Christ Arose!)

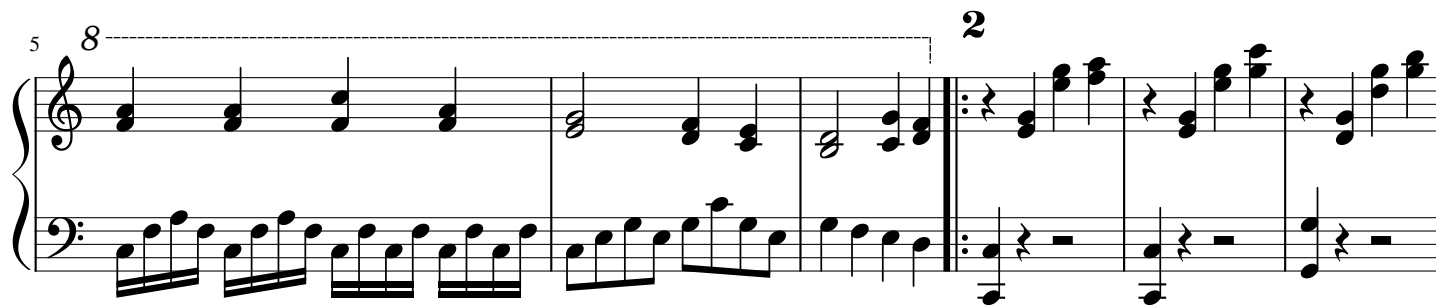
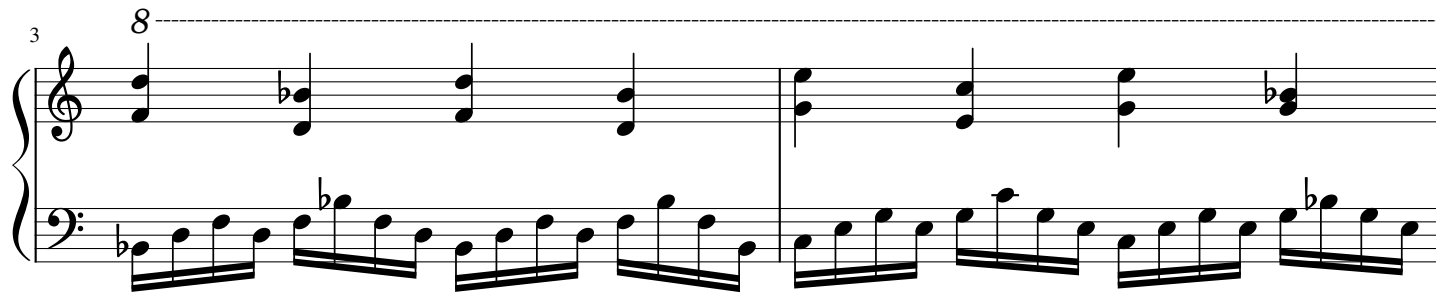
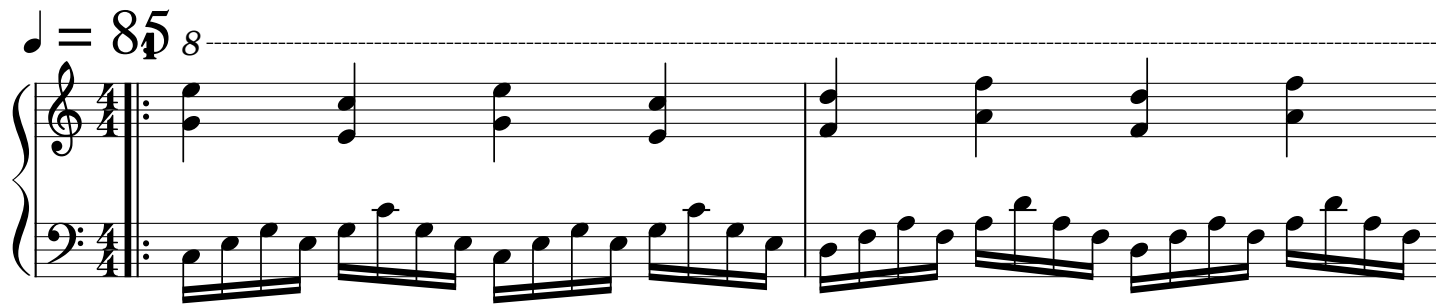

22

27

Во гробе Ой Алма (Christ Arose!)

♩ = 85

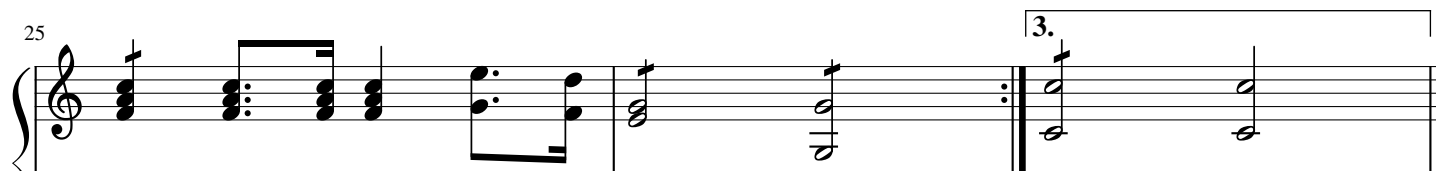
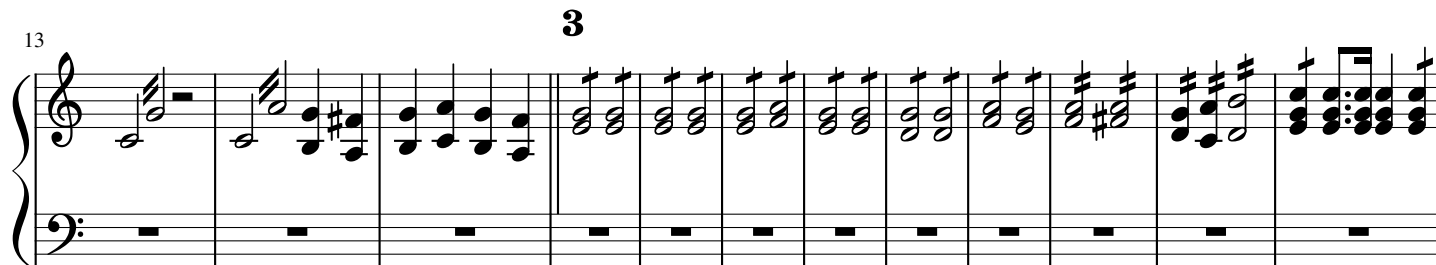
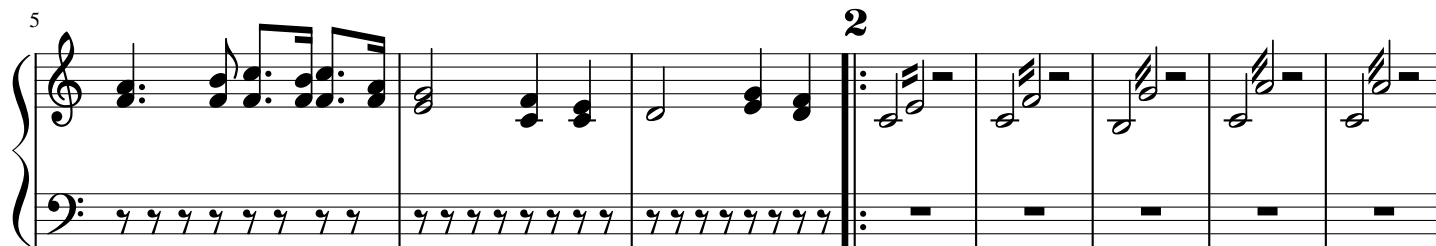
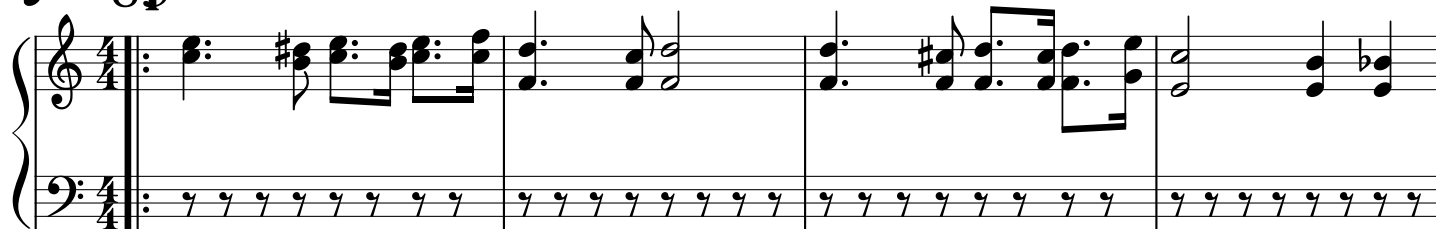

Во гробе Овиежане (Christ Arose!)

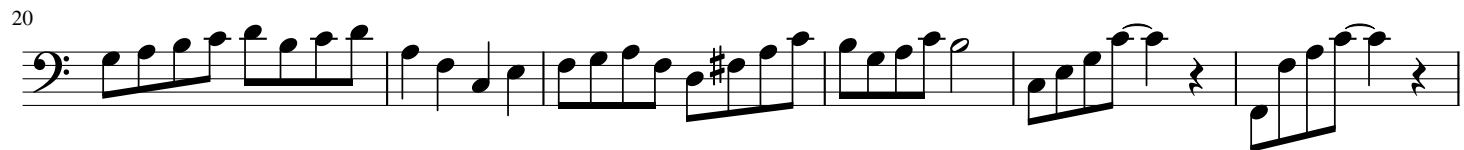

Во гробе Онъ живъ (Christ Arose!)

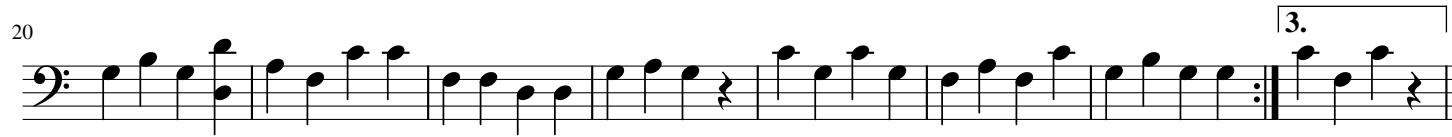

Во гробе Он лежи (Christ Arose!)

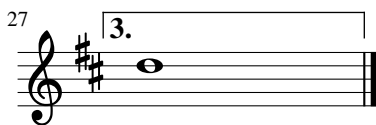
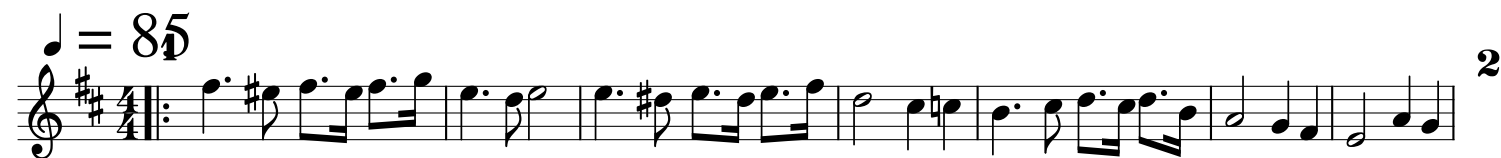

Альтовый саксофон 1

Во гробе Он лежал (Christ Arose!)

Альтовый саксофон 2 Во гробе Он лежал (Christ Arose!)

♩ = 85

Мандолина

Скрипки

Флейта

Си \flat Кларнет

Фортепиано

Аккордеон

Виолончель

Контрабас

Мдн.

Скр-и.

Фл.

Си \flat Кл.

Ф-но

Акк.

В-ч.

Контрб.

8

5

Мдн.

Скр-и.

Фл.

Си♯ Кл.

Ф-но

Акк.

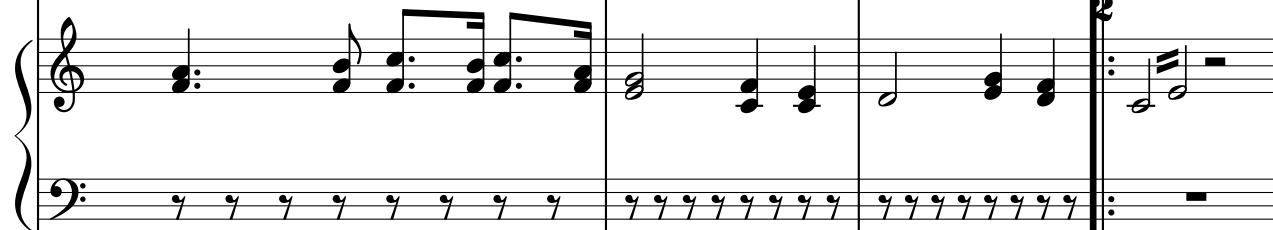

В-ч.

Контрб.

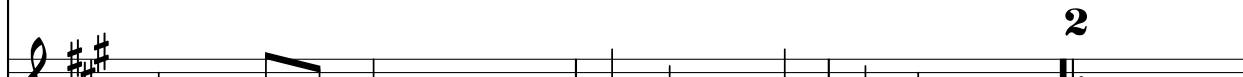

Мдн.

Скр-и.

Фл.

Си \flat Кл.

Ф-но

Акк.

В-ч.

Контрб.

Мдн.

Скр-и.

Фл.

Си \flat Кл.

Ф-но

Акк.

В-ч.

Контрб.

Мдн.

Скр-и.

Фл.

Си \flat Кл.

Ф-но

Акк.

В-ч.

Контрб.

Мдн.

Скр-и.

Фл.

Си \flat Кл.

Ф-но

Акк.

В-ч.

Контрб.

Мдн.

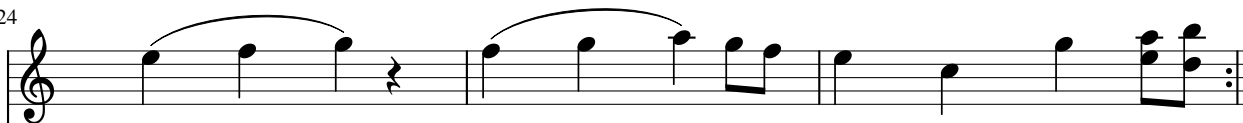

Скр-и.

Фл.

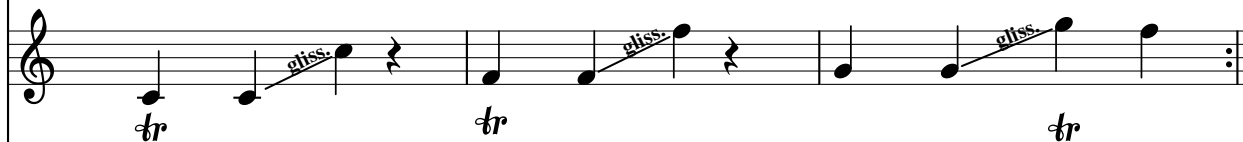

Си♭ Кл.

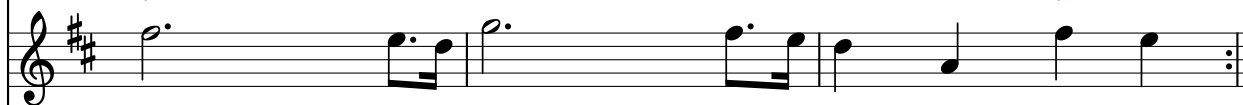

Ф-но

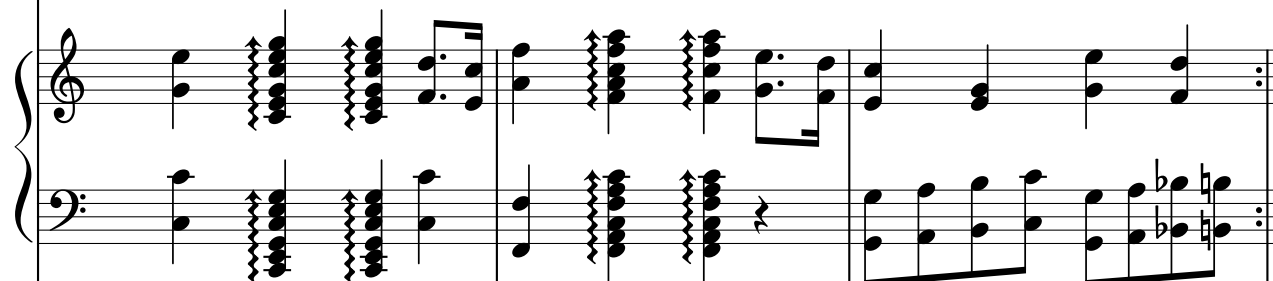

Акк.

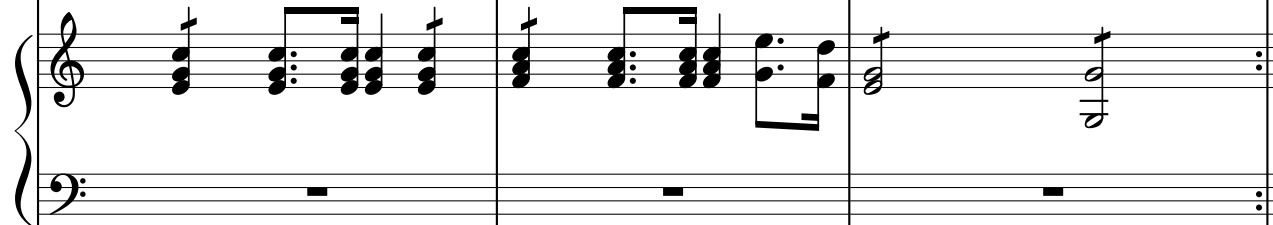

В-ч.

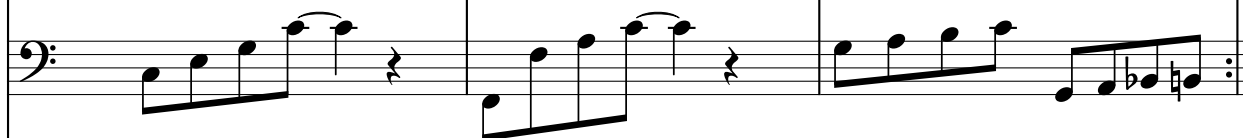

Контрб.

27

3.

Мдн.

Скр-и.

Фл.

Си♭ Кл.

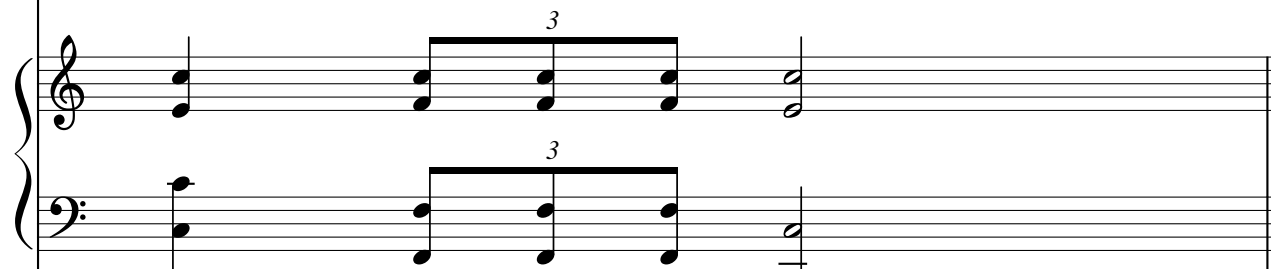

Ф-но

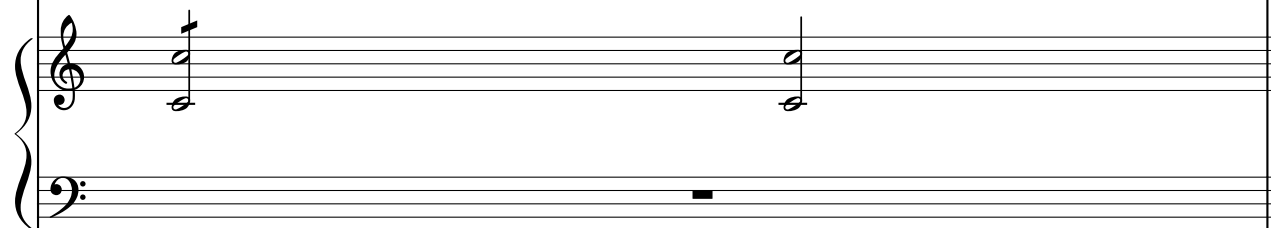

Акк.

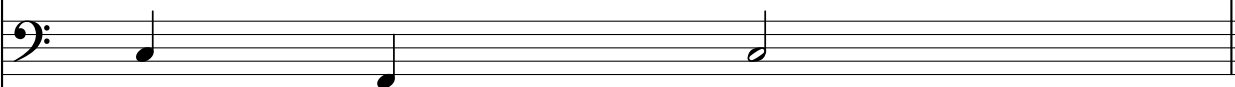

В-ч.

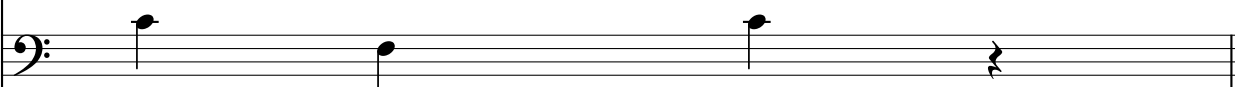

Контрб.

