

Дивный Спаситель Христос

Соло Баяна с оркестром

Rubato

1 Andante

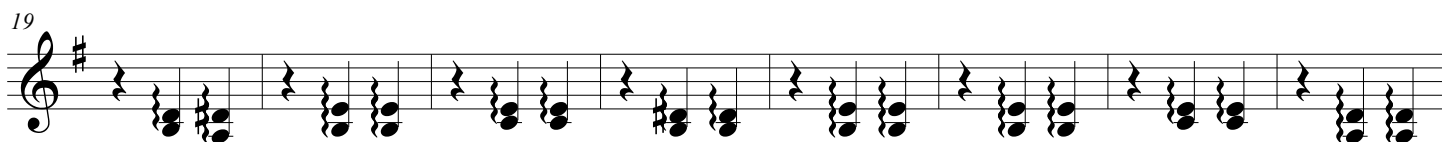

2

3

4

5

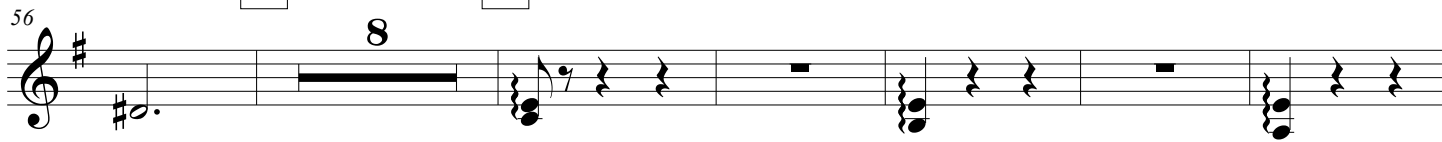

Дивный Спаситель Христос

Rubato 6

70 **5**

cresc.

rit. 7 **Piu mosso** 8

82 **2** **4** **4**

ff *poco a poco cresc.*

9

96

allarg.

102

10 **Largo**

108 *f* *mp*

11 **Tempo primo** 12

116 **7** *mp*

13 14

130 *p*

139 *dim.*
