

# Ты со мной

1

Голос

1. Ты со мной, —хоть весь мир вос-ста-ёт на ме - ня, — Ты со мной, — да-же

Домра малая

Домра альтовая

*p* *tr*

Баян

Гитара

*tr*

Бас

ес-ли-дру-зья все из - ме - нят, — Ты со мной — сре-ди сол-неч-ных отб-лес-ков дня, вер-ной мощ-ной ру-ко-ю хра

ня в ти-ши - не у-хо-дя-щих мгно - ве - ний. 2. Ты со мной, — я Тво - ё о-щу-ща-ю пле - чо, \_\_\_\_\_ мне Твой

*tr*  
*pizz*

*tr*

взгляд — ми-ло-серд-ный и лю-бя-щий до - ро-г. — Я То - бо - ю, Гос-подь на всег-да ув-ле - чёт, как ре-

30

ка, та что к мо-рю те - чёт уз-ким рус-лом к бес-край-ним прос - то - рам.

*mf*

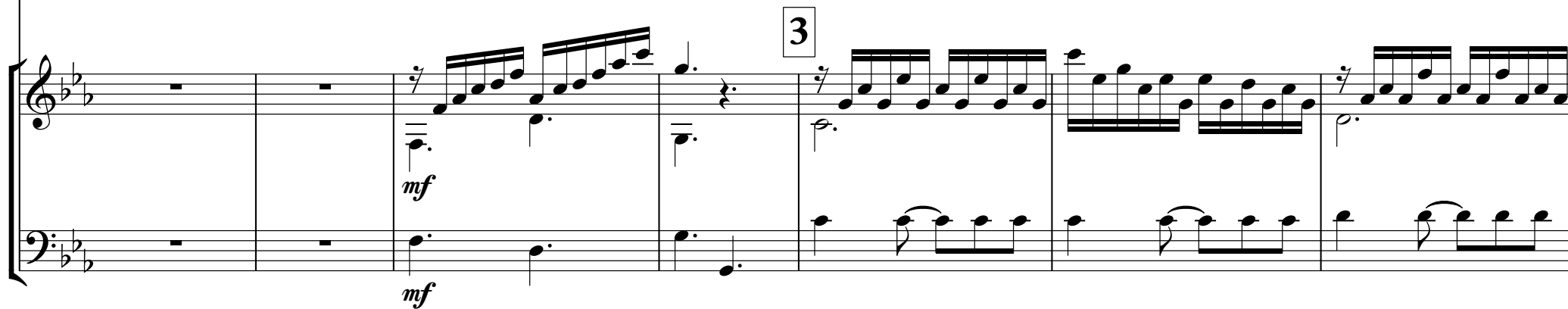
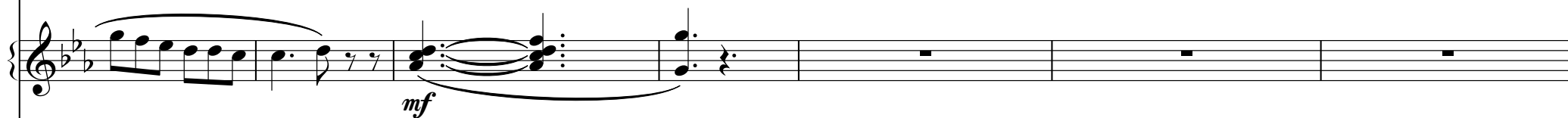
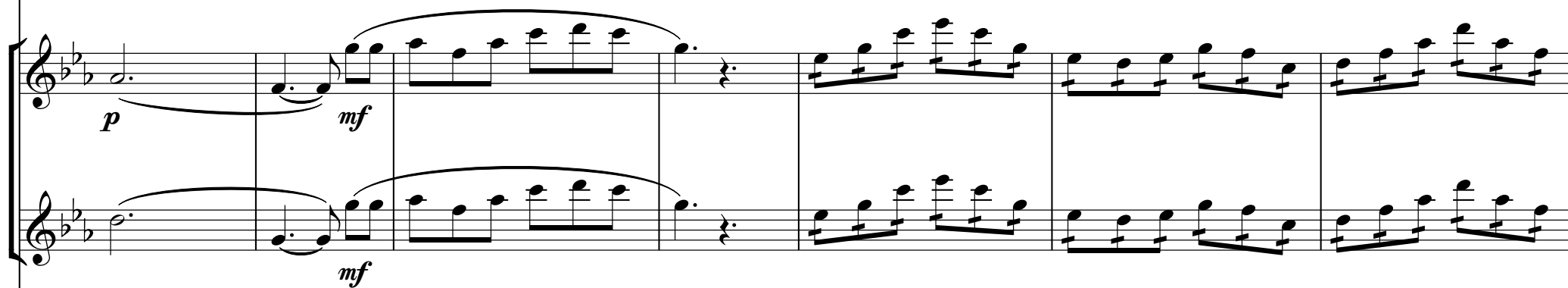

44

— Ты со мной по до - ли - не и - дёшь у - ни - же - нья. Ты со мной, хоть в срав

*sp*

*p*

*sp*

не-нье с то-бо ю я прах, что ни шаг у-то-па ю в гре-хах, но Тво - ё без-гра-нич-но про-ще - нье.

57

4

4. Ты со мной - э - то зна-чит я счас-тьем бо -

гат, \_\_\_\_\_ как ку - пец, \_\_\_\_\_ раз-до - быв-ший за-мор-ских жем - чу - жин. \_\_\_\_\_ Ты мой

69

друг, — са-мый вер-ный и близ-кий мой брат, Ты со мной, нет до-ро-же наг-рад. Ты е -

12  
74

5

дин-ствен-ный толь-ко мне - ну - жен, мой Гос - подь! Мой Гос - подь!

*p*

*p*

*p*

*p*

*p*
