

Милость Божия

Милость Божия
Инструментальный ансамбль

Инструментовка LSS

1

Violino

mf
pizz.

Cello

mf

Accordion

p

Corno in Fa

Metallofono
soprano

Piano

1

Bass Guitar

Милость Божия

2

11

Vn.

Vc.

Acc.

Cor. (Fa)

Mlf. s.

Pno.

Bass

pp

mp arco

mp

pp

mp

mf

mf

mf

2

19

Vn.

Vc.

Acc.

Cor. (Fa)

Mlf. s.

Pno.

Bass

25

Vn.

Vc.

Acc.

Cor. (Fa)

Mlf. s.

Pno.

Bass

3/4 3

Vn. *mf*

Vc. *mf*

Acc. *mp*

Cor. (Fa)

Mlf. s.

Pno. *mp*

Bass *mf*

3

39

Vn.

Vc.

Acc.

Cor. (Fa)

Mlf. s.

Pno.

Bass

mp

mf

mf

46

4

Vn. *p* *mf* pizz.

Vc. *p* *mf*

Acc. *mp*

Cor. (Fa) *mp*

Mlf. s. *mf*

Pno. *p* *mf*

4

Bass

56

5

Vn.

Vc.

Acc.

Cor. (Fa)

Mlf. s.

Pno.

Bass

f *pp* *mp* *arco*

f *p* *mp*

mf *pp* *mp*

mf *pp* *mf*

f *pp* *mf* *p* *mf*

mf *p* *mf*

5

64

Vn.

Vc.

Acc.

Cor. (Fa)

Mlf. s.

Pno.

Bass

70

Vn.

Vc.

Acc.

Cor. (Fa)

Mlf. s.

Pno.

Bass

p

77

Vn. *p* *mf*

Vc. *p* *mf*

Acc. *p* *mf* *mp*

Cor. (Fa) *f*

Mlf. s. *mp*

Pno. *f* *mf*

Bass *mf*

81

Vn.

Vc.

Acc.

Cor. (Fa)

Mlf. s.

Pno.

Bass

The musical score is written for a full orchestra and includes parts for Violin (Vn.), Viola (Vc.), Accordion (Acc.), Cor. (Fa), Mlf. s., Pno., and Bass. The music is in 4/4 time and features a variety of melodic and harmonic textures. The Violin part begins with a melodic line, while the Viola part provides a harmonic accompaniment. The Accordion part features a rhythmic melody, and the Cor. (Fa) part provides a melodic accompaniment. The Mlf. s. part provides a harmonic accompaniment, and the Pno. part provides a harmonic accompaniment. The Bass part provides a harmonic accompaniment.

1

mf

8

pp

15

2

mp

23

31

3

mf

37

42

p

47

4

mf

54

f

pp

V.S.

2
61 5

Violino
Милость Божия

2

69

77

p *mf*

Cello

Инструментальный ансамбль

Милость Божия

1

Инструментовка LSS

1 pizz. *mf*

8

15 2 arco *mp*

23

31 3 *mf*

37

42

47 4 pizz. *p*

54

2

Cello

2

55

Милость Божия

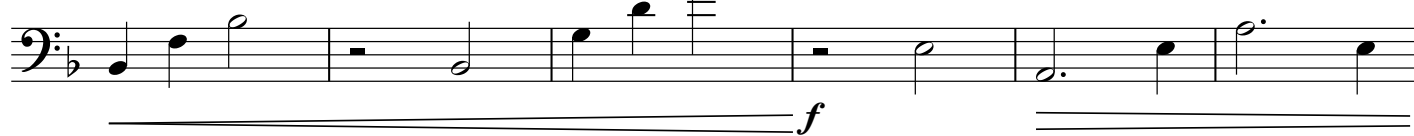

61

5

arco

69

77

Инструментальный ансамбль

1

1

p

2

pp

22

26

30

3

mp

37

42

47

42

 $\equiv mp$

V.S.

57

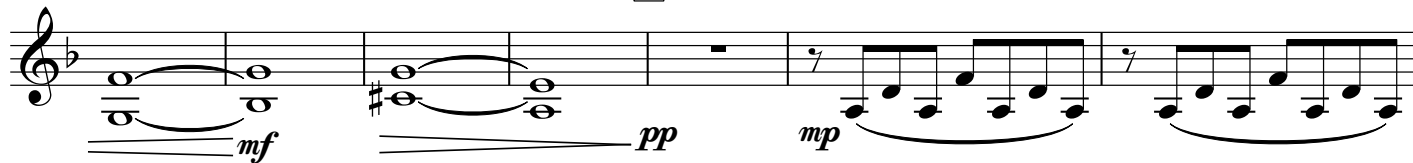

64

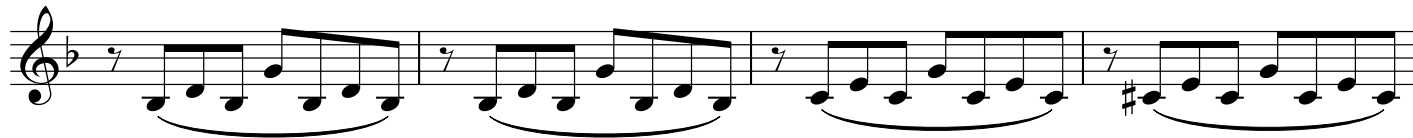

68

72

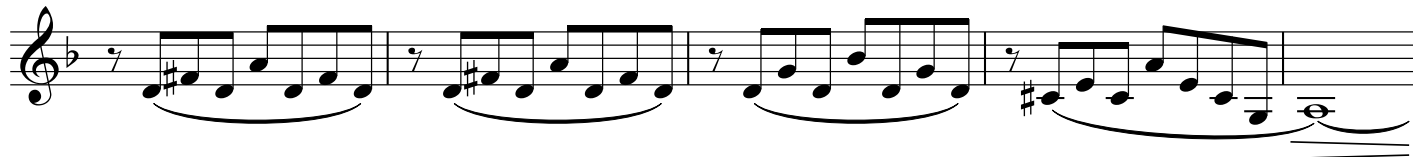

77

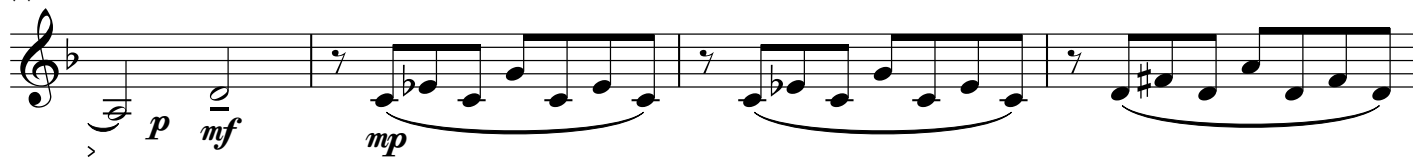

81

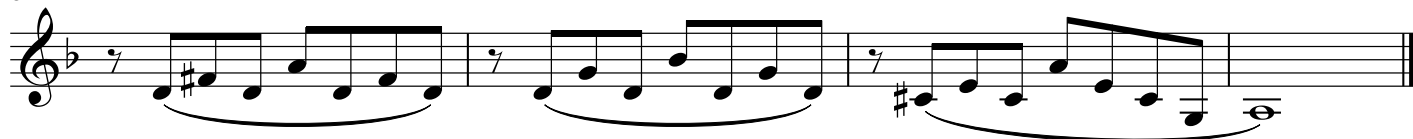

Corno in Fa

Инструментальный ансамбль

1

Милость Божия

Инструментовка LSS

1 14 2

18 *mf*

23

28 3 8

39 *mp* *mf*

45 4 *mp*

52 *mf* *pp*

61 5

67 *mf*

V.S.

73

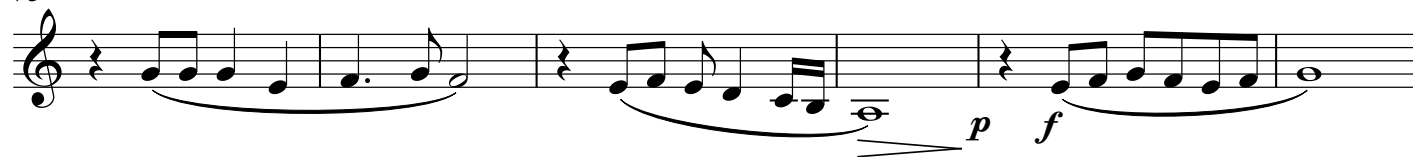

79

Metallofono soprano

Инструментальный ансамбль

1

Милость Божия

Инструментовка LSS

1 14 2 8 8

31 3 8 8 4

52

60 5

68

76

mf

f

pp *mp*

mp

1 14 2

1 14 2

mf

21

30 3

mf

38

47 4

54

mf

61 5

p *mf*

69

77

mf