

# Адажио

Соло для Скрипки и Ф-но.

Интерпретация Альбини, В.С.

Adagio ♩ = 68

17

22

27

31

35

38

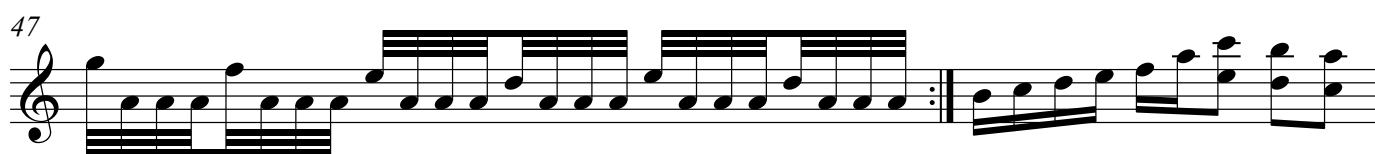

52

56

60

# Адажио

Violin 1

Интерпретация Альбиниони, В.С.

Соло для Скрипки и Ф-но.

Adagio ♩ = 68

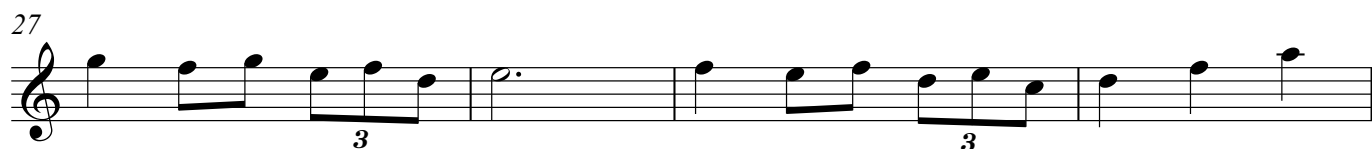

## Violin 1

43

44

45

46

47

47

49

51

52

[illegible][illegible]

# Адажио

Piano

Соло для Скрипки и Ф-но.

Интерпретация Альбинони, В.С.

Adagio ♩ = 68

31

3

35

3

39

4 2 4

52

4 3 4

56

4 3 4

61

3