

В минуту жизни трудную...

6 *p* *f*

12

18

24

30

36

42 *f*

48

54 *f*

60

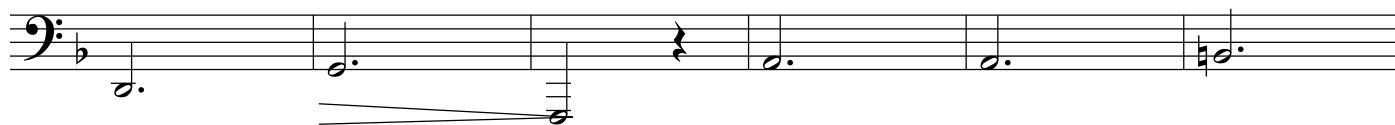

66

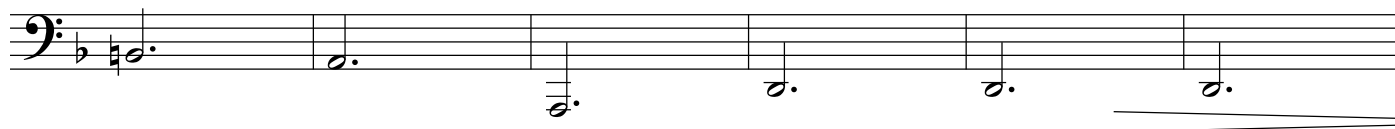

72

