Soprano
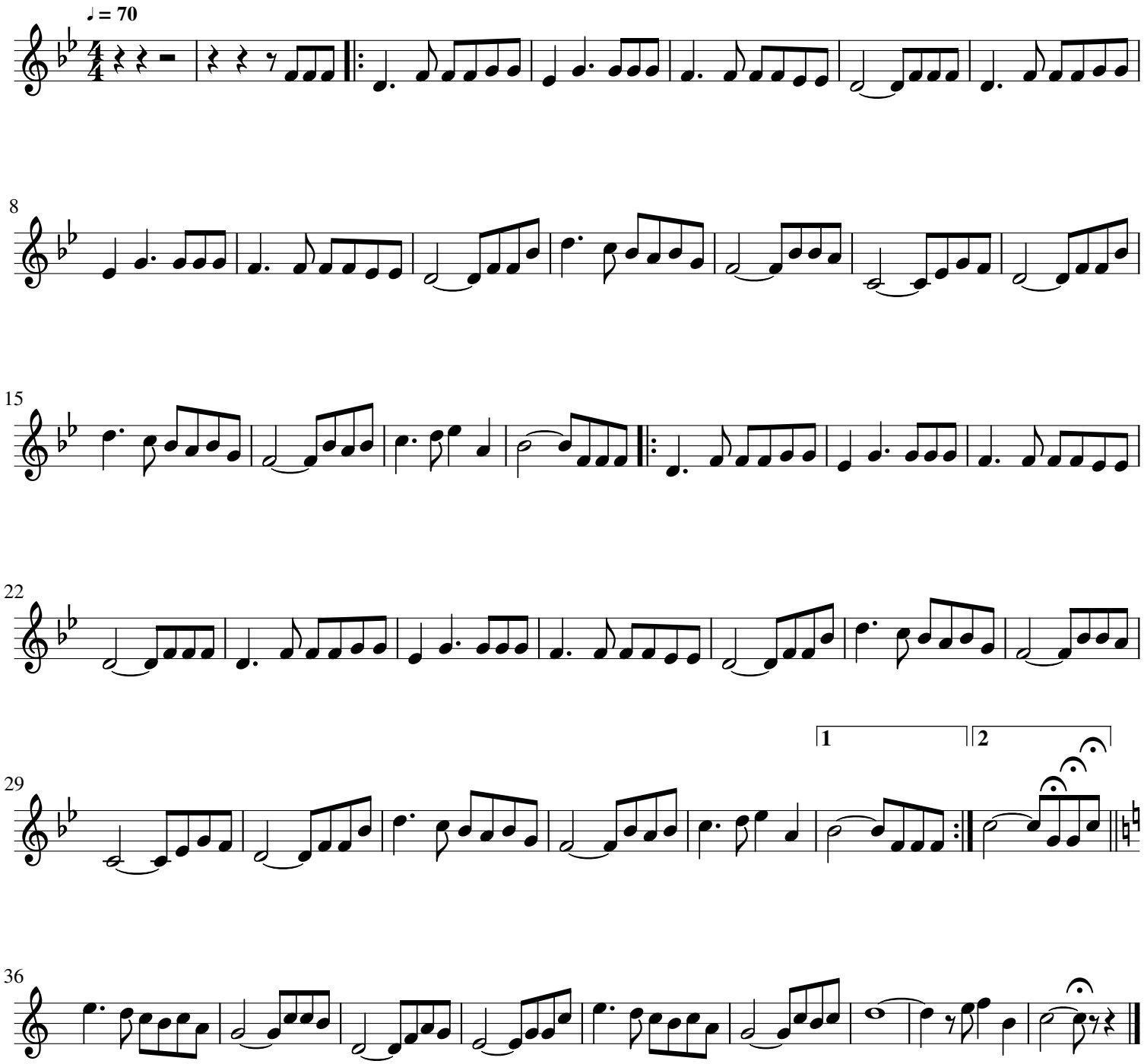
Великий Бог