

Две души

Музыка и слова Г.Янцен

Moderato

6 *mp* 3 1

10

13

16 2

19

23 3 *f*

26

30 3 3

33 **4**

ff

36

39

2. **5**

6

p

mp

8

8

f

Две души

Музыка и слова Г.Янцен

Moderato Moderato

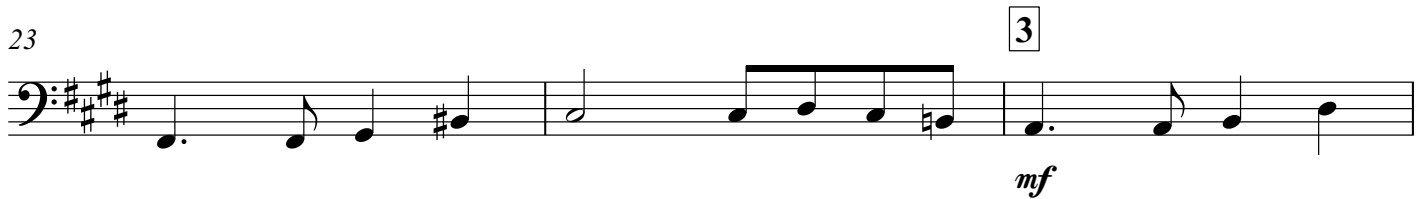
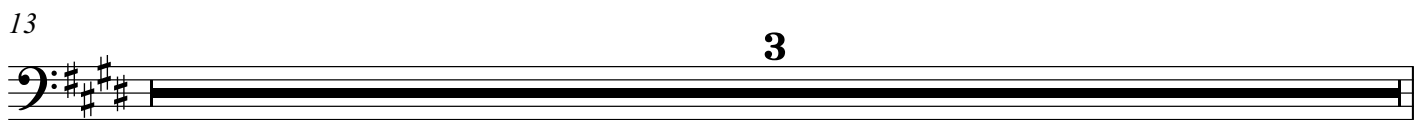
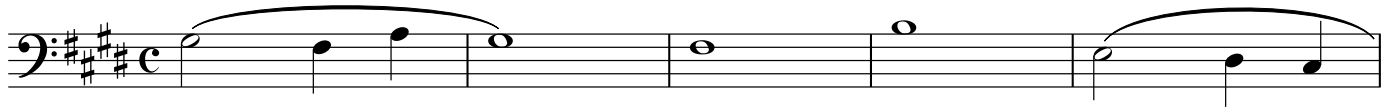

33 4

36

39

2 5

6

p

8

8

mf

Две души

Музыка и слова Г.Янцен

Moderato

Moderato

mp

6

10

13

16

19

23

26

30

3

1

2

3

f

3

3

33 **4** *ff* 3

36 *ff* 3

39 3

2 **5** *mp* 3

6 *mp* **6**

p **8**

mp **8**

f **8** 3

3

Две души

Музыка и слова Г.Янцен

Moderato Moderato

3

3

3

3

9 **1**

mp

10 3

13 3

16 **2** 2

19 4

23 **3**

f

26 3 3

30

33 4

ff

3

36

3

39

3

2 5

3

mp

3

6

3

2

mp

7

2

4

8

f

3

3

Две души

Музыка и слова Г.Янцен

Moderato Moderato

3

mp

9 **1**

10 3

13 3

16 **2**

mp

19

23 **3**

f

26 3

30 3

33 4

ff

3

36

3

39

2

5

3

mp

3

6

2

mp

8

8

f

3

3

Две души

Музыка и слова Г.Янцен

Moderato Moderato

p

5

9 **1**

10 **3**

13 **3**

16 **2**

19

23 **3**

f

26 **3**

30

33 4

ff

36

39

2. *p* 5

6 2

4

2 8

8

f

Две души

Музыка и слова Г.Янцен

Moderato 1

8

Две ду-ши, пор-ха - ют, слов-но
Две ду-ши, как па - ра роз цве-

10

пти - цы, две ду-ши влюб-лён - ны - е па - рят.
ту - щих, по - ут - ру свой рас - пус - тив бу - тон,

13

Не - из-вест-ны им люб - ви гра - ни - цы, не-важ-на для них сей-час зем-
при-ни-ма - я каж-дый солн-ца лу-чик, из - да - ют свой а - ро-мат, как

16 2

ля. Им лю-бовь се-год - ня крыль-я да - рит,
звон. Им лю-бовь на-ряд прек - рас-ный да - рит,

19

а Гос-подь - по - то - ков бла-го дать. Счас-тья на дво-их сов-сем не ма-ло.
а Гос-подь-как солн-це, бла-го дать. Счас-тья на дво-их сов-сем не ма-ло,

23 3

То, что вам Спа-си-тель хо - чет дать. Пусть Гос-подь для вас тем бу-дет
е - го на - до с ве-рой при - ни - мать Пусть Гос-подь для вас тем бу-дет

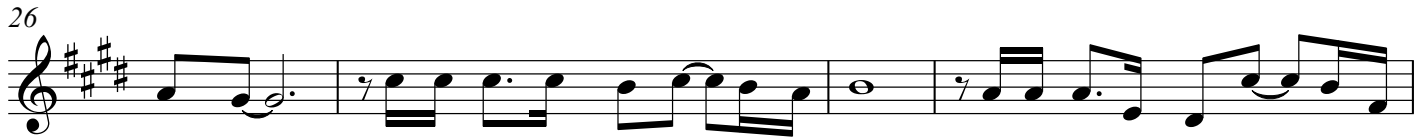

счасть-ем, пос-та-рай-тесь в Бо-ге пре-бы вать, и тог-да ду-шой вдво-ём всё

счасть-ем, пос-та-рай-тесь в Гос-по - де ид - ти. И тог-да в ти-ши, как и в не-

ча - ще смо-же-те счаст-ли - вы - е ле - тать.
насть - е смо-же-те для Гос - по - да цвес - ти.

Пусть Гос-подь для вас тем бу-дет счасть ем, пос-та-рай-тесь в Бо-ге пре-бы-
Пусть Гос-подь для вас тем бу-дет счасть ем, пос-та-рай-тесь в Гос-по - де ид-

вать, и тог-да ду-шой вдво - ём всё ча - ще
ти. И тог-да в ти-ши, как и в не-насть - е

смо - же - те счаст-ли - вы - е ле - тать.
смо - же - те для Гос - по - да цвес - ти.

Две ду - ши се - год - ня пе - ред Бо - гом,

две ду-ши счаст-ли-вы - е си-дят. Вме-ре-ди сов-мест-на - я до - ро-га,

7 8

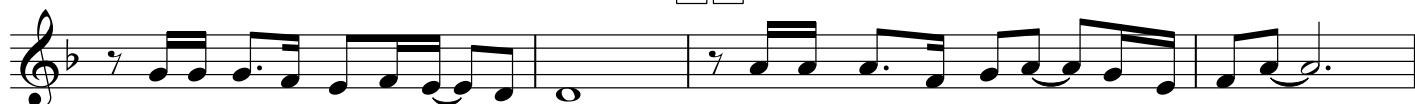

и гла-за на Гос-по-да гля-дят.

Их лю-бовь в од-но сей - час свя - за-ла,

И-и-сус про-с-тёр им бла-го дать,

по-ня-ли о-ни: сов - сем не ма-ло

8

счасть-ем в И-и-су-се об - ла-дать!

Пусть Гос-подь для вас тем бу-дет счасть ем,

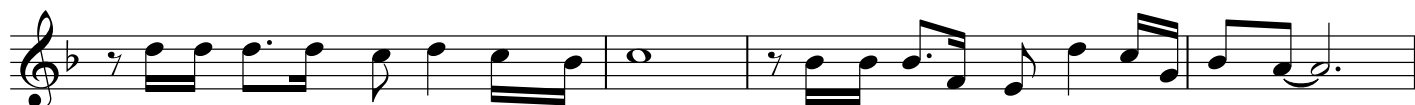

пос-та-рай-тесь толь-ко в Нём про жить,

смо-же-те ле-тать, цес-ти от счасть я,

ес-ли Бо - гу бу - де-те слу-жить.

Пусть Гос-подь для вас тем бу-дет

счасть-ем,

пос-та-рай-тесь толь-ко в Нём про жить,

смо-же-те ле-тать, цвес-ти от

счасть-я,

ес-ли Бо - гу бу - де-те

слу - жить.

4

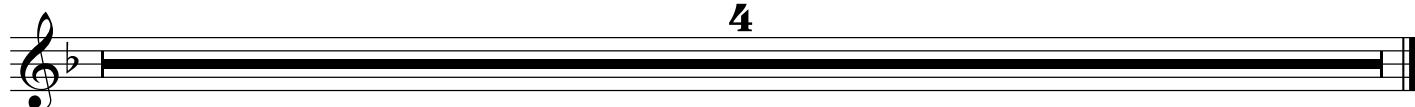

Две души

Музыка и слова Г.Янцен

Moderato Moderato

p

5

9 **1**

10

13

16 **2**

19

23 **3**

mf

26

30

33

36

39

p

8

mf

Две души

Музыка и слова Г.Янцен

Moderato Moderato

p

5

9 **1**

10

13

16 **2**

19

23 **3**

mf

26

30

3

33

4

36

39

2.

5

p

6

2

4

2

8

8

mf

3 3

Две души

Музыка и слова Г.Янцен

Moderato Moderato

30

33

4

36

39

2

5

p

6

2

4

2

8

8

mf

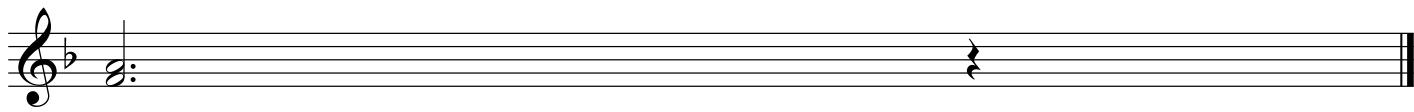
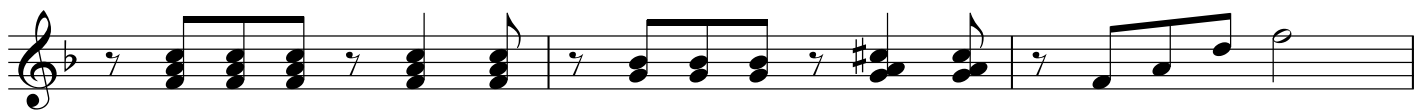
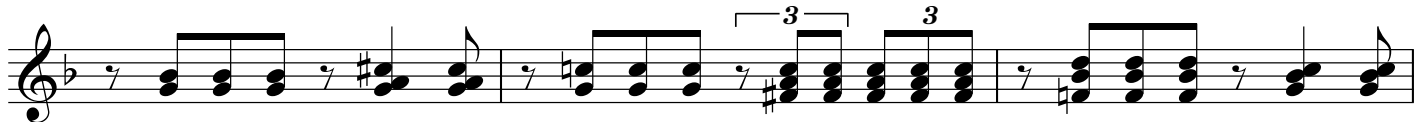

Две души

Музыка и слова Г.Янцен

Moderato **Moderato**

6

10

13

16

19

23

26

30

mf

33 4

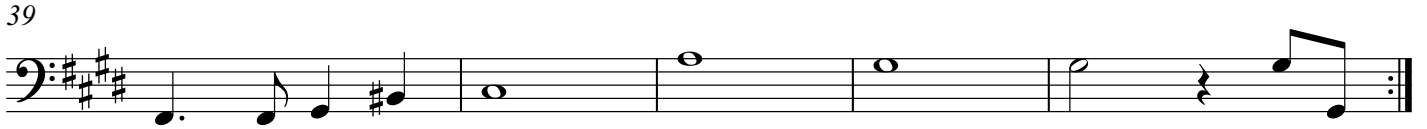
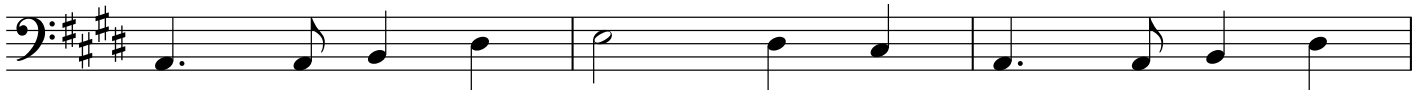

2

5

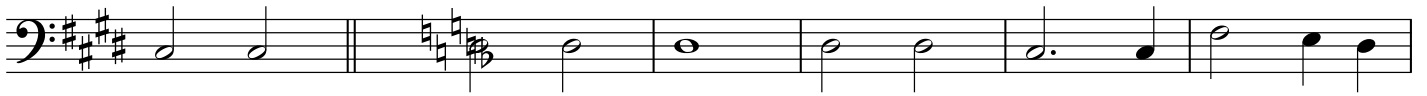

6

p

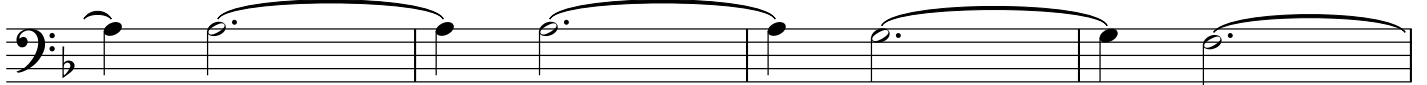

8

8

mf

Две души

Музыка и слова Г.Янцен

Moderato **Moderato**

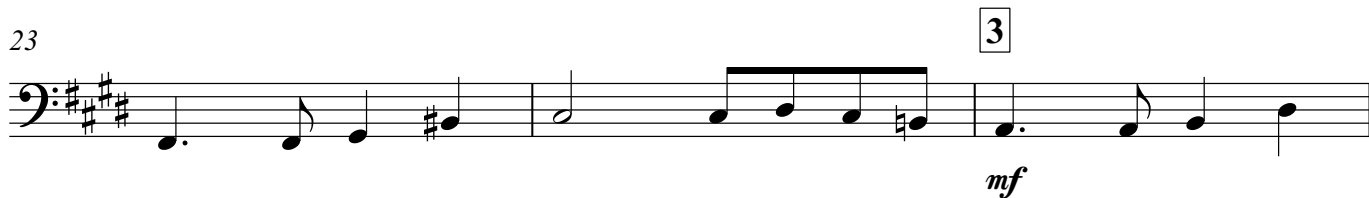
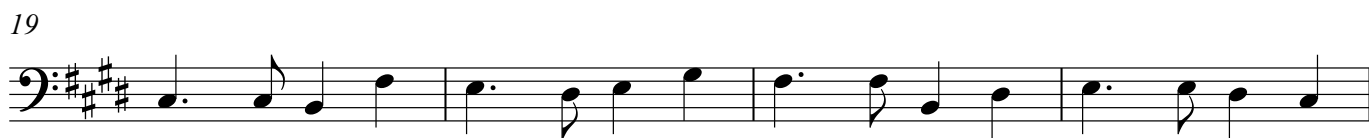
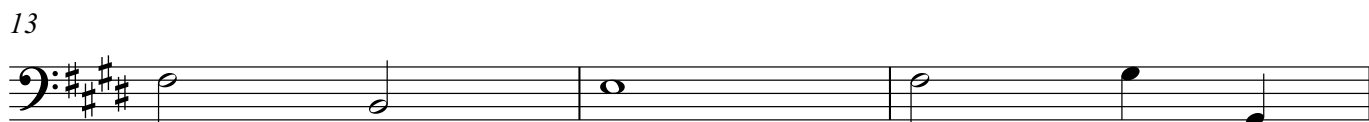
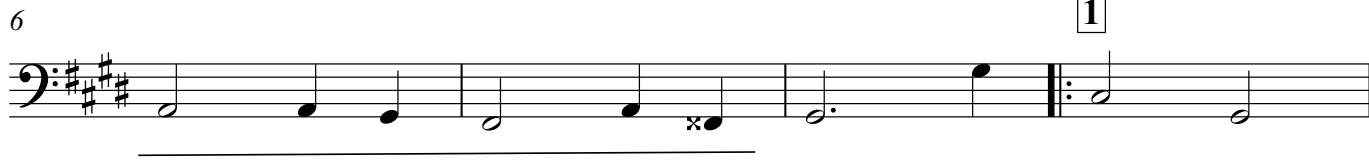

33

4

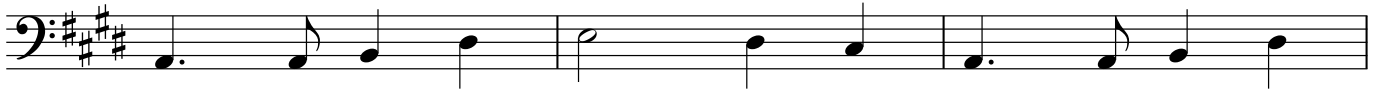

36

39

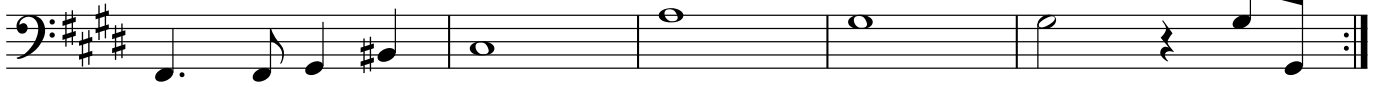

2.

5

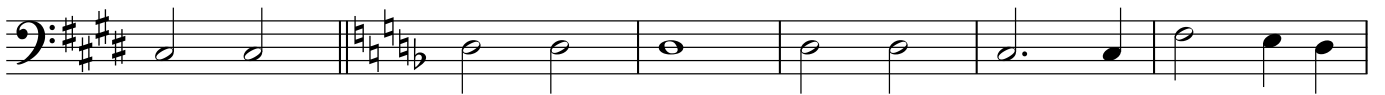

6

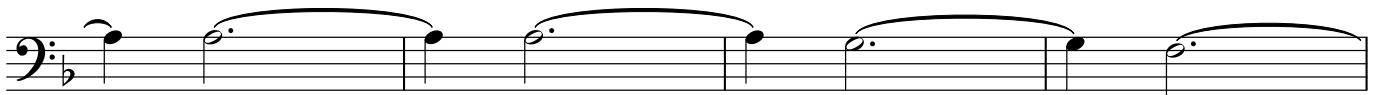
*p*

8

8

*mf*

