Altsaxophon

Расскажу я всем живущим

Dr. Harry Grattan Guinness (1835 - 1910)
Аранж.: И.В.Н., BFECGS

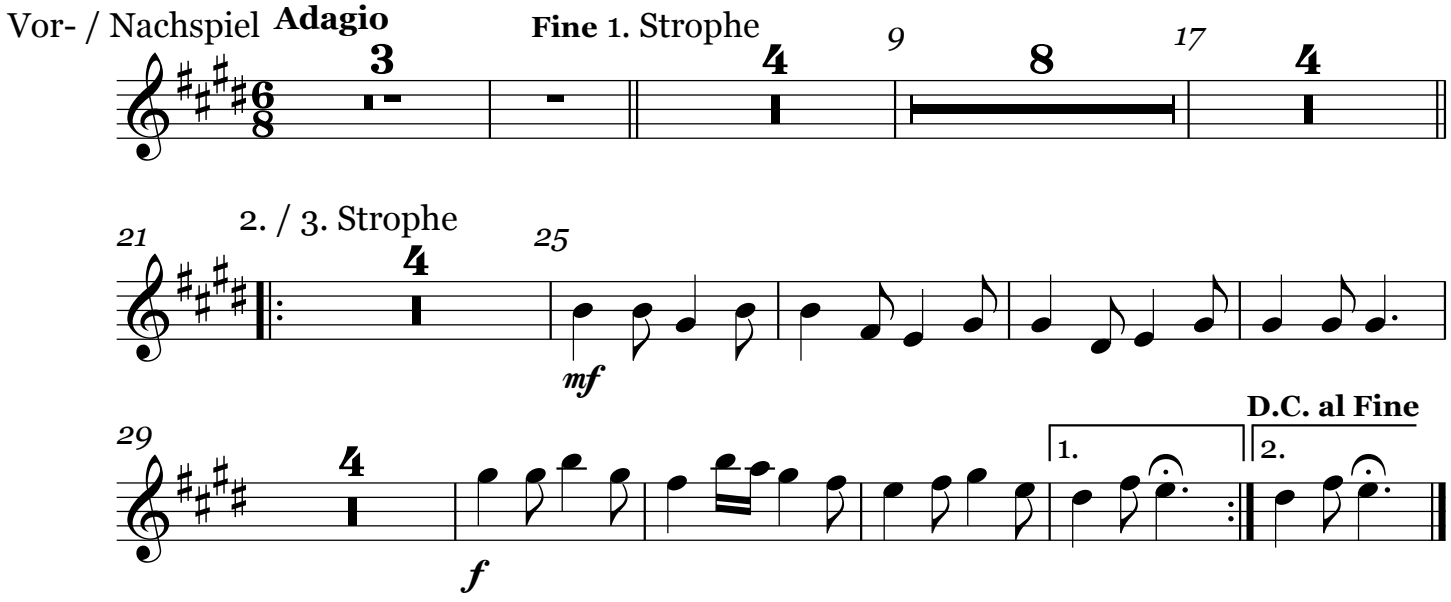

Orchestration 2014 © BFECG Bramsche