

Спит Младенец мирно в яслях

Сл., муз. и обр. А.Савченко

Moderato ♩ = 86

Choir

Violin I

Violin II

Violin III

Violoncello

Contrabass

Piano

1

4

Choir

Vln. I

Vln. II

Vln. III

Vc.

Cb.

Pno.

7

Choir

Vln. I

Vln. II

Vln. III

Vc.

Cb.

Pno.

2

11

Choir

p

1. В яс - лях спал на све-жем се - не кро-шеч-ный Хрис - тос,
 3. В яс - лях спал на све-жем се - не кро-шеч-ный Хрис - тос,

The choir part consists of a vocal line in treble clef with a key signature of one sharp (F#) and a piano staff in bass clef with the same key signature. The vocal line contains two phrases of music with lyrics underneath. The piano staff contains two measures of whole rests.

Vln. I

The Violin I part consists of a single staff in treble clef with a key signature of one sharp (F#). It contains two measures of whole rests.

Vln. II

pp

The Violin II part consists of a single staff in treble clef with a key signature of one sharp (F#). It contains two measures of whole rests. A dynamic marking of *pp* is placed at the beginning of the first measure.

Vln. III

The Violin III part consists of a single staff in treble clef with a key signature of one sharp (F#). It contains two measures of whole rests.

Vc.

p

The Viola part consists of a single staff in bass clef with a key signature of one sharp (F#). It contains two measures of whole rests. A dynamic marking of *p* is placed at the beginning of the first measure.

Cb.

p

The Contrabass part consists of a single staff in bass clef with a key signature of one sharp (F#). It contains two measures of music: the first measure has a dotted quarter note, and the second measure has a quarter note followed by an eighth note. A dynamic marking of *p* is placed at the beginning of the first measure.

2

Pno.

p

13

Choir

ря дом мать, скло-нив-шись, гла-дит лён Е - го во-лос...
Богпри-шёл на зем - лю клю-дям в мир гре - ха и слёз...

Vln. I

Vln. II

Vln. III

Vc.

Cb.

Pno.

15 *mp*

Choir

И су-лыб-кой, пол-ной лас-ки, смот-рит на Ди-тя.
На-ши пусть серд-ца соль-ют-ся в ра-дост-ной хва-ле!

Vln. I *p*

Vln. II *v*

Vln. III

Vc. *p*

Cb.

Pno. *mp*

17

Choir

В мир при-шёл Спа-си-тель для те - бя!
По - да - рил спа-се - ни - е Он мне!

tr

tr

Vln. I

Vln. II

Vln. III

Vc.

V

pizz.

Cb.

Pno.

19 **3**

Choir

Спит Мла - де - нец мир-но в яс-лях, Он при шёл, чтоб дать нам счастье-е,

Vln. I

p

Vln. II

p

Vln. III

p

Vc.

mp

arco

Cb.

p

8va

3

Pno.

p

21

Choir

с пас-ту - ха - ми вмес-те пок - ло - нись Бо - гу!

Vln. I

Vln. II

Vln. III

Vc.

Cb.

Pno.

23

Choir И про - славъ Е - го сер - деч - но

Vln. I

Vln. II

Vln. III

Vc.

Cb.

Pno. *f*

24

Choir

за по - да - рок с не - ба веч - ный!

Vln. I

Vln. II

Vln. III

Vc.

Cb.

Pno.

25

Choir

Был рож-дён в ту ночь для всех лю - дей Мес-си-я, Царь ца-

Vln. I

Vln. II

Vln. III

Vc.

Cb.

Pno.

27 **4**

Choir

рей!

Vln. I

mp

Vln. II

mp

Vln. III

mp

p

Vc.

mp

p

Cb.

mp

p

Pno.

4

mp

30

Choir

2. Ох- ра- ня- ли ста- до в по- ле- но- чь ю пас ту- хи,

Vln. I

Vln. II

Vln. III

Vc.

Cb.

Pno.

30

31

32

33

Choir *mf*
 вдруг я - вил - ся ан - гел им с не -

Vln. I *mf*
 3 3 3

Vln. II *mf*
 3 3 3

Vln. III *mf*
 3 3 3

Vc. *mf*
 3 3 3

Cb. arco *mf*

Pno. *mf*
 8va

34

Choir

бес и воз - вес - тил:

Vln. I

Vln. II

Vln. III

Vc.

Cb.

Pno.

Detailed description of the musical score: The score is for page 16, starting at measure 34. It features a choir and an orchestra. The choir part is in a soprano clef with a key signature of one sharp (F#) and has the lyrics 'бес и воз - вес - тил:'. The violin parts (I, II, III) are in treble clef with a key signature of one sharp. The viola part is in bass clef with a key signature of one sharp. The cello part is in bass clef with a key signature of one sharp. The piano part is in treble and bass clef with a key signature of one sharp. The piano part includes triplets and a large slur over the final measures.

5

35

Choir

"Сла - ва, сла - ва Бо - гу в выш - них

Vln. I

Vln. II

Vln. III

Vc.

Cb.

Pno.

36

Choir

и на зем - ле мир,

Vln. I

Vln. II

Vln. III

Vc.

Cb.

Pno.

8^{va}

16

16

37

Choir

Бог всем лю - дям ра - дость по - да -

Vln. I

Vln. II

Vln. III

Vc.

Cb.

Pno.

38

Choir

рил!

Vln. I

f

Vln. II

f

Vln. III

f

Vc.

f

Cb.

f

Pno.

f

16

16

39 **6** *fp*

Choir

Спит Мла-де-нецмир-но в яс-лях, Он при-шёл, чтоб дать нам счастье-е,

fp

Vln. I *fp*

Vln. II *fp*

Vln. III

Vc.

Cb.

6 *fp*

Pno.

41

Choir

с пас-ту - ха - ми вмес-те пок-ло - нись Бо - гу!

Vln. I

Vln. II

Vln. III

Vc.

Cb.

Pno.

43

Choir

И про-славь Е - го сер-деч - но за по - да - рок с не - ба веч - ный!

Vln. I

p

Vln. II

Vln. III

Vc.

p

Cb.

p

Pno.

all

all

45

Choir

Был рож-дён в ту ночь для всех лю - дей Мес-си - я, Царь ца -

Vln. I

Vln. II

Vln. III

Vc.

Cb.

Pno.

7

47

Choir

рей!

Спит Мла-де-нец мир-но в яс-лях,

Vln. I

Vln. II

Vln. III

Vc.

Cb.

Pno.

7

49

Choir

Он при-шёл, чтоб дать нам счастье-е, с пас-ту - ха - ми вмес-те пок-ло -

Vln. I

Vln. II

Vln. III

Vc.

Cb.

Pno.

а || φ

φ || б

51

Choir
нись Бо - гу! И про-славь Е - го сер-деч - но

Vln. I

Vln. II

Vln. III

Vc.

Cb.

Pno.

Detailed description of the musical score: The score is for measures 51 and 52. It features a choir with Russian lyrics: "нись Бо - гу! И про-славь Е - го сер-деч - но". The instrumental ensemble includes Violins I, II, and III, Viola (Vc.), Cello (Cb.), and Piano (Pno.). The key signature is one sharp (F#) and the time signature is 4/4. The choir part consists of two staves (treble and bass clef). The violin parts have melodic lines with slurs and dynamics. The viola, cello, and piano parts provide harmonic support. The piano part has a rhythmic pattern in the right hand and a bass line in the left hand.

53

Choir

за по - да - рок с не - ба веч - ный! Был рож - дён в ту ночь для всех лю -

Vln. I

Vln. II

Vln. III

Vc.

Cb.

Pno.

φ

φ

55

Choir

дей Мес - си - я, Царь ца - рей!

Vln. I

Vln. II

Vln. III

Vc.

Cb.

Pno.

p

pp

ppp

p

p

p

Спит Младенец мирно в яслях

Сл., муз. и обр. А.Савченко

Moderato ♩ = 86

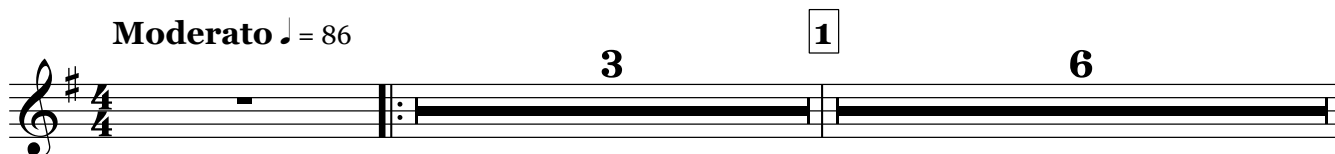

1. В я - ляx спал на све - жем се - не кро - шеч - ный Хрис - тос,
 3. В я - ляx спал на све - жем се - не кро - шеч - ный Хрис - тос,

ря - дом мать, скло - нив - шись, гла - дит лён Е - го во - лос...
 Бог при - шёл на зем - лю клю - дям в мир гре - ха и слёз...

И су - лыб - кой, пол - ной лас - ки, смот - рит на Ди - тя.
 На - ши пусть серд - ца соль - ют - ся в ра - дост - ной хва - ле!

В мир при - шёл Спа - си - тель для те - бя!
 По - да - рил спа - се - ни - е Он мне!

19 3

p Спит Мла - де - нец мир - но в яс - лях, Он при - шёл, чтоб дать нам счастье - е,

21 *f*

с пас - ту - ха - ми вмес - те пок - ло - нись Бо - гу! И про - славь Е - го сер - деч - но

f

24

за по - да - рок с не - ба веч - ный! Был рож - дён в ту ночь для всех лю -

26 4 2 §

дей Мес - си - я, Царь ца - рей!

2

31

2. Ох - ра - ня - ли ста - до в по - ле ночь - ю пас - ту - хи,

p

33 *mf*

вдруг я - вил - ся ан - гел им сне - бес и воз - вес - тил:

mf

35 *f* **5**

"Сла - ва, сла - ва Бо - гу в выш-них и на зем - ле мир,

f

37

Бог всем лю - дям ра - дость по - да - рил!

39 *fp* **6**

Спит Мла - де - нец мир - но в яс-лях, Он при-шёл, чтоб дать нам счастье - е,

fp

41

с пас-ту-ха-ми вмес-те пок-ло-нись Бо-гу! И про-славь Е-го сердеч-но

44

за по-да-рок с не-ба веч-ный! Был рож-дён в ту ночь для всех лю-

46

дей Мес-си-я, Царь ца-рей! Спит Мла-де-нец мир-но в яс-лях,

49

Он при-шёл, чтоб дать нам счасть-е, с пас-ту-ха-ми вмес-те пок-ло-нись Бо-гу!

52

И про-славь Е-го сердеч-но за по-да-рок с не-ба веч-ный!

54

Был рож-дён в ту ночь для всех лю - дей Мес-си - я, Царь ца - рей!

Violin I

Спит Младенец мирно в яслях

Сл., муз. и обр. А.Савченко

Moderato ♩ = 86

1 *p*

5 *mp* *p*

11 *p*

19 *p* *f*

23

27 *mp* *p*

32 *mf* 3 3 3

35 *f* *f*

39 *fp* *p*

44

48

53

45

pp *p*

51

pp

Violin III

Спит Младенец мирно в яслях

Сл., муз. и обр. А.Савченко

Moderato ♩ = 86

pp

5 **1**

mp

11 **2** 6

19 **3** p f

23

27 **4** mp p p

32 3 3 3 mf

35 **5** f f

39 **6** 8 **7** pp

Violoncello

Спит Младенец мирно в яслях

Сл., муз. и обр. А.Савченко

Moderato $\text{♩} = 86$

1 *p*

5 *mp*

11 *p* *pizz.*

19 *mp* *arco* *f*

23

27 *mp* *p* *p*

32 *mf* *f*

35 *f*

39 *p* *p* *f*

48 *p* *p*

Contrabass

Спит Младенец мирно в яслях

Сл., муз. и обр. А.Савченко

Moderato ♩ = 86

2 pizz. 1

7

11 2 p

17 3 arco p f

24 4 mp p

30 pizz. arco p mf

35 5 f

39 6 4 p

48 7 3 p

Piano

Спит Младенец мирно в яслях

Сл., муз. и обр. А.Савченко

Moderato $\text{♩} = 86$

21

3 3 3

f

24

26

4

mp

31

p

33

8va

mf

3 3 3

35 **5**

f 16 16 8va

36

16 16 8va

38

f 16 16 8va

39 **6**

fp

43

43

4

47 7 

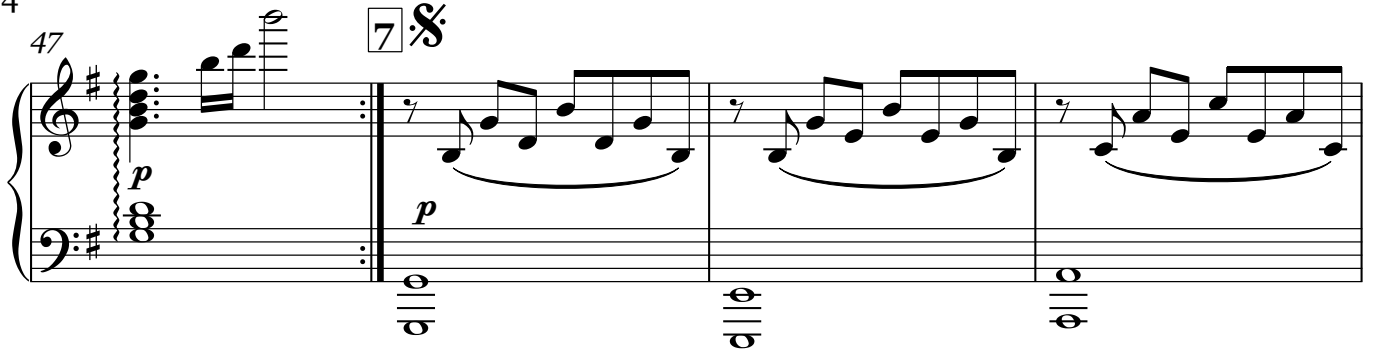

p

p

ϕ ϕ ϕ

51

ϕ ϕ ϕ

54

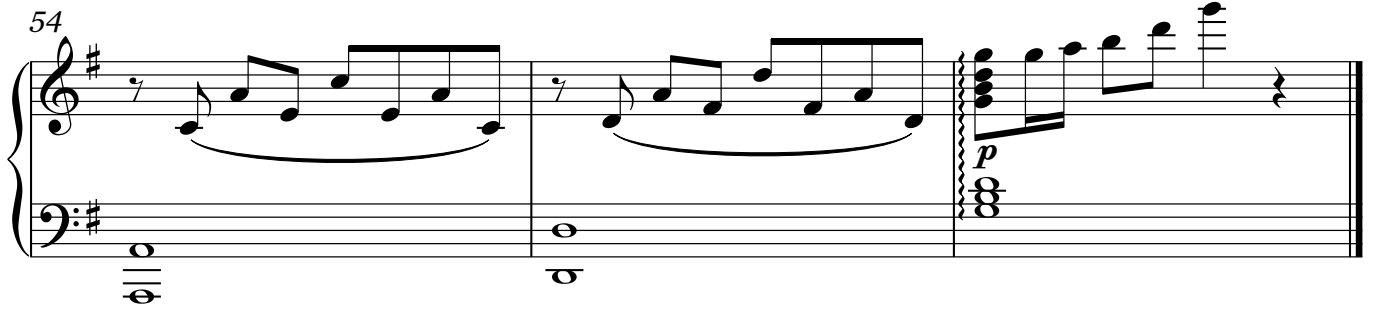

p

ϕ ϕ ϕ