

Piano

ТВОЕЙ МИЛОСТИ Я НЕДОСТОИН

П.Бальжик

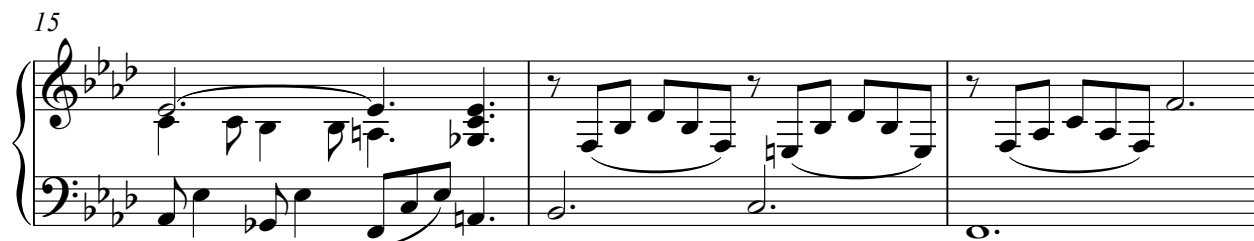
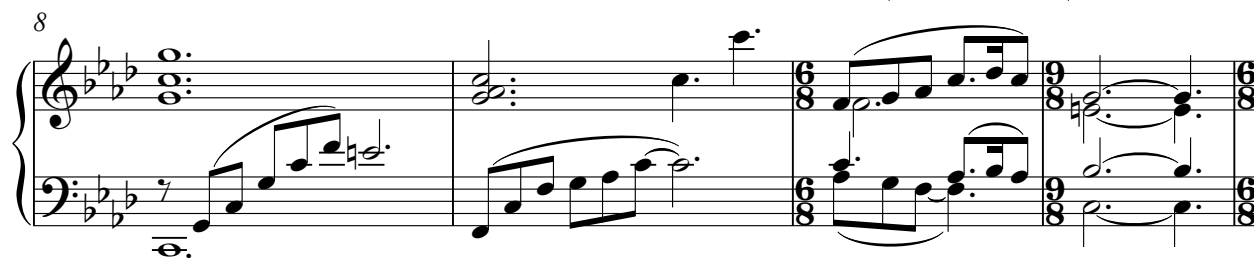
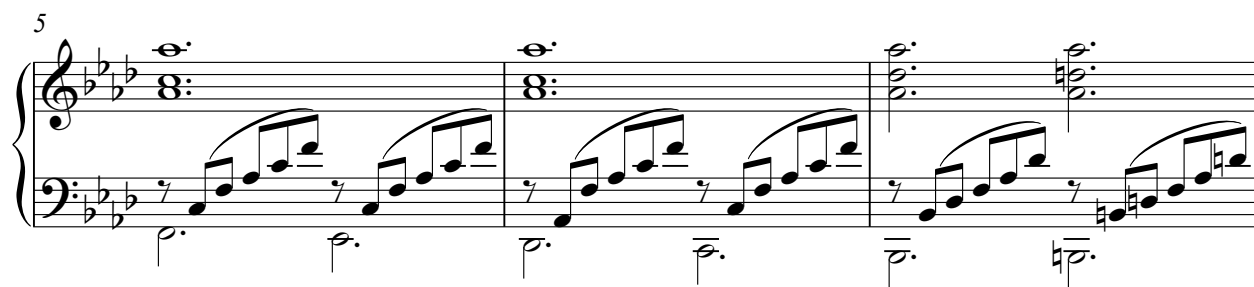
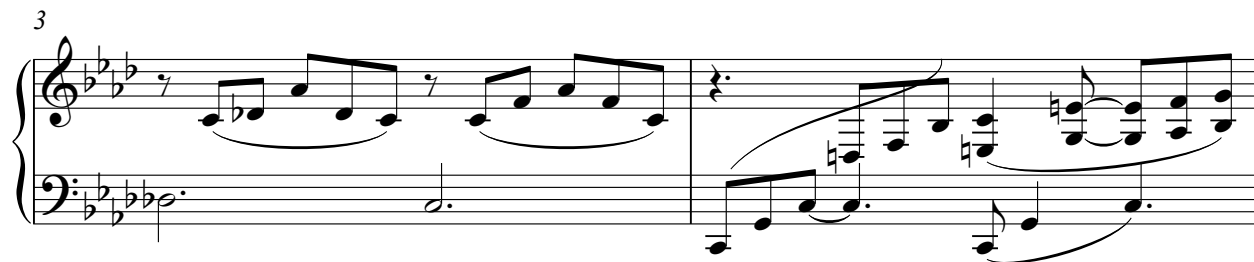
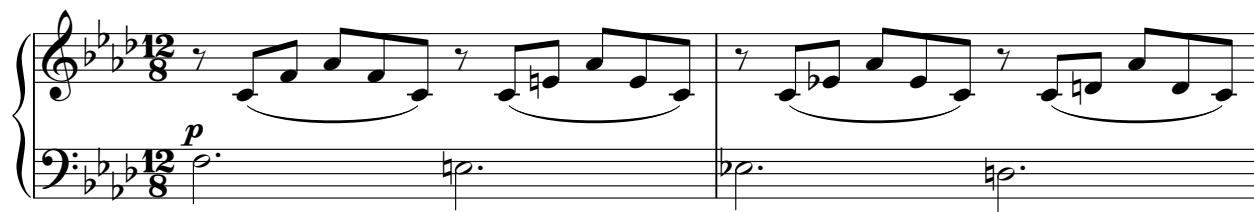

18

Measures 18-21 of a piano piece. The key signature has three flats (B-flat, E-flat, A-flat). The time signature is 6/8. Measure 18 features a complex chordal texture in the right hand and a single bass note in the left. Measures 19-21 show a more active right hand with eighth-note patterns and a moving bass line.

22

Measures 22-24. Measure 22 has a dense chordal texture. Measures 23-24 continue with active eighth-note patterns in both hands, with the right hand featuring more complex intervals.

25

Measures 25-26. Measure 25 features a long, sweeping melodic line in the right hand. Measure 26 continues this melodic movement with a similar pattern.

27

Measures 27-30. Measures 27-28 show a melodic line in the right hand over a steady bass line. Measures 29-30 feature a more complex, textured right hand with multiple voices.

31

Measures 31-34. Measures 31-32 have a melodic right hand. Measures 33-34 feature a very active right hand with rapid sixteenth-note passages and a complex, multi-voiced texture.

35

Measures 35-38. Measures 35-36 feature a rapid sixteenth-note scale in the right hand. Measures 37-38 continue with active eighth-note patterns in both hands, maintaining a complex texture.

37

Piano

38

41

44

46

49

52

53

54

55

56

57

mp

This page contains a piano score for measures 52 through 57. The music is written for piano in a key with four flats (B-flat major or D-flat minor) and a 9/8 time signature. Measures 52 and 53 are marked with a 'Piano' dynamic. Measure 54 features a '6' fingering. Measure 55 includes a '6' fingering. Measure 56 includes an '8' fingering. Measure 57 is marked with a mezzo-piano (*mp*) dynamic. The score includes various musical notations such as treble and bass staves, notes, rests, and fingerings.

59 **rit.** - - - - -
