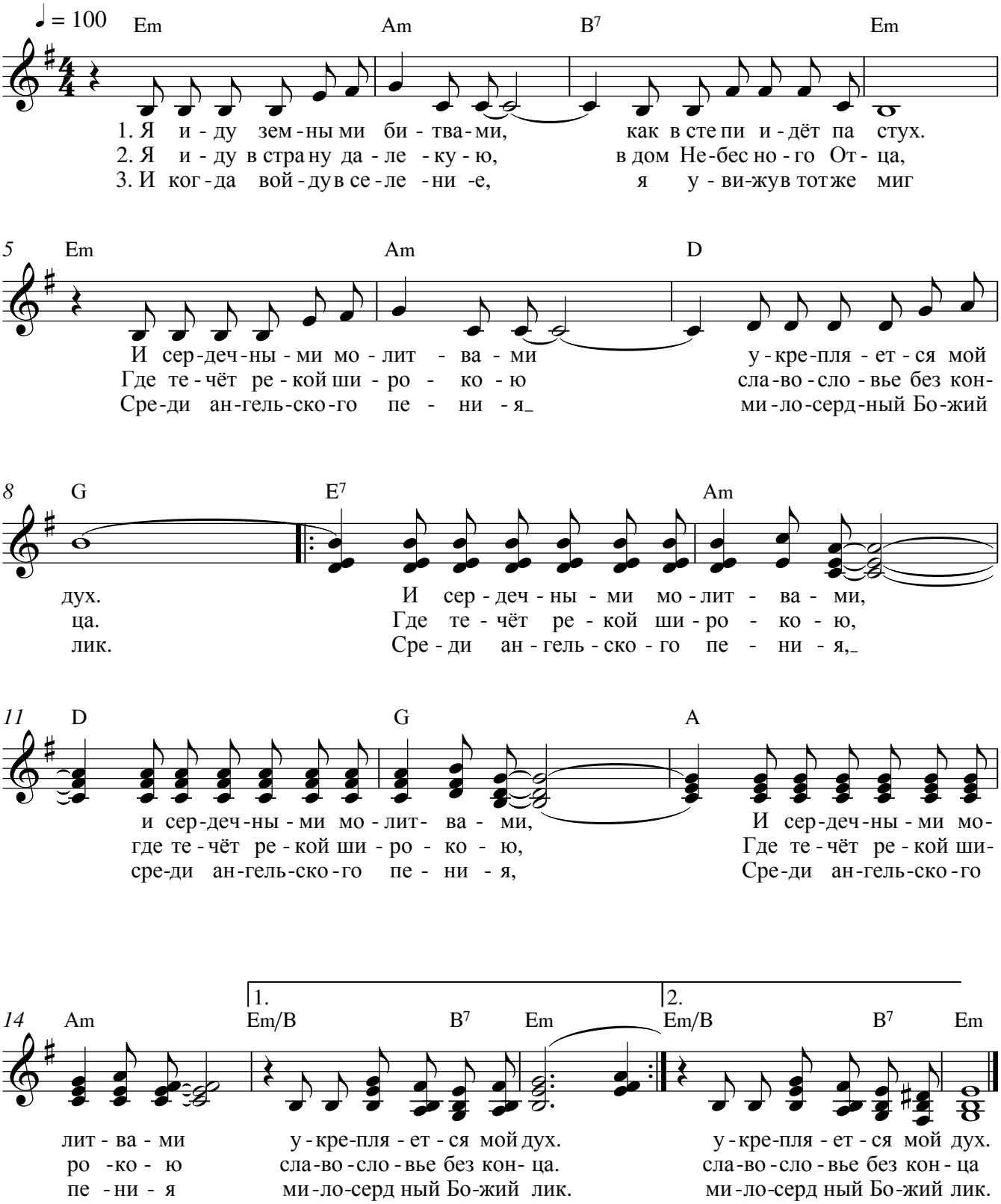Я иду земными битвами