

AUF DEM DORNIGEN WEG

Я иду по дороге тернистой

Deutsch: W. Wins

Text u. Mel.: I. Burdin
Instr.: V. Komissarov

Sostenuto

1 2 3 4

Flöte

Oboe

Klarinette in B

Fagott

Horn in F

Trompete

Posaune

Tenor

Klavier

Violine I

Violine

Viola

Violoncello

Kontrabass

1

9 10 12

Fl.

Ob.

Kl.

Fag.

Hn.

Tr.

Pos.

T

Pno.

Vln. I

VI.

Vla.

Vc.

Kb.

mf

mf

pizz

pizz

1. Auf dem dor - ni-gen Weg will ich ge - hen, denn er

13 14 15

Fl.

Ob.

Kl.

Fag.

Hn.

Tr.

Pos.

T

führt in die himm - li - sche Stadt. Ich will Je - sus in Herr-lich-keit se - hen, wo ein

Pno.

Vln. I

VI.

Vla.

Vc.

Kb.

p

mp

16 2 18 19

Fl.

Ob.

Kl.

Fag.

Hn.

Tr.

Pos.

T

Heim er be-rei-tet mir hat. Ich möch - te stre - ben um dort zu

Pno.

Vln. I

VI.

Vla.

Vc.

Kb.

mp cresc.

p cresc.

p cresc.

p cresc.

arco mp

pizz

p cresc.

20 21 22 23

Fl. *mp*

Ob. *mp*

Kl. *mp*

Fag.

Hn. *mf*

Tr. *mf*

Pos. *mf*

T
le - ben, wo mein Er - lö - ser war - tet auf

Pno. *mf* *mp*

Vln. I *mf*

VI. *mf*

Vla. *mf*

Vc. *mf*

Kb. *arco* *mf*

3

24 26

Fl. *mp cresc.*

Ob.

Kl. *mp cresc.*

Fag. *mp cresc.*

Hn.

Tr.

Pos.

T
mich. In den Him - mel möch - te ich stre - ben, um dort e - wig glück - lich zu le - ben,

Pno. *mp cresc.*

Vln. I *mp cresc.*

VI. *mp cresc.*

Vla. *mp cresc.*

Vc. *mp cresc.*

Kb. *mp cresc.*

V

27 28

Fl. *f*

Ob. *f*

Kl. *f*

Fag. *f*

Hn. *f*

Tr. *f*

Pos. *f*

T
denn mein Er - lö - - - ser

Pno. *f*

Vln. I *f*

VI. *f*

Vla. *f*

Vc. *f*

Kb. *f*

4

Fl. *p*
 Ob. *p*
 Kl. *p*
 Fag.
 Hn. *p*
 Tr. *mf*
 Pos. *mf*
 T.
 Pno. *mp* *mf*
 Vln. I *mf*
 Vl. *mf*
 Vla. *mf*
 Vc. *mf*
 Kb. *mf*

29 30 32

war - tet auf mich. 2. Manch-mal bringt mich der Feind zum Ver - za - gen, ich werd

33 34 35

Fl.

Ob.

Kl.

Fag.

Hn.

Tr.

Pos.

T

kraft - los, mein Glau - be wird klein. Doch schon bald en - den Kämp - fe und Pla - gen und ich

Pno.

Vln. I

VI.

Vla.

Vc.

Kb.

p

mp

5

36 38

Fl.

Ob.

Kl.

Fag.

Hn.

Tr.

Pos.

T

geh in die Herr-lich-keit ein. Mich lockt der Him - mel

Pno.

cresc.

Vln. I

p cresc.

VI.

p cresc.

Vla.

p cresc.

Vc.

arco
p cresc.

pizz

Kb.

p cresc.

39 40 41

Fl. *mf*

Ob. *mf*

Kl. *mf*

Fag. *mf*

Hn. *mf*

Tr. *mf*

Pos. *mf*

T
aus dem Ge - tūm - mel, o mein Er-

Pno. *mf*

Vln. I *mf*

VI. *mf*

Vla. *mf*

Vc. *mf*

Kb. *mf*
arco

6

42 43 44

Fl. *mp* *mf cresc.*

Ob. *mp*

Kl. *mf cresc.*

Fag. *mp cresc.*

Hn.

Tr.

Pos.

T
lö - ser, ich wart auf dich. Mich lockt blau - er, herr - li - cher Him - mel

Pno. *mp* *mp cresc.*

Vln. I *mp cresc.*

VI. *mp cresc.*

Vla. *mp cresc.*

Vc. *mp cresc.*

Kb. *mp cresc.*

46 47

Fl. *f*

Ob. *f*

Kl. *f*

Fag. *f*

Hn. *f*

Tr. *f*

Pos. *f*

T
aus der Welt mit ihrem Ge - töse - mel, o mein Er -

Pno. *f*

Vln. I *f*

VI. *f*

Vla. *f*

Vc. *f*

Kb. *f*

48 49 50

Fl. *p*

Ob. *p*

Kl. *p*

Fag. *p*

Hn. *p*

Tr.

Pos.

T
lö - - - ser, ich wart auf dich.

Pno. *mp*

Vln. I

VI.

Vla.

Vc. *mp*

Kb.

7

52

53

54

Fl.

Ob.

Kl.

Fag.

Hn.

Tr.

Pos.

T

Pno.

Vln. I

VI.

Vla.

Vc.

Kb.

mp

mp

55 56 57 58

Fl. *p* *mp*

Ob.

Kl. *p* *mp*

Fag. *p* *cresc.* *mp*

Hn. *p* *mp*

Tr.

Pos.

T

Pno.

Vln. I

VI.

Vla. *mp*

Vc. *mp*

Kb. *mp*

8

59 61 62

Fl.

Ob.

Kl.

Fag.

Hn.

Tr.

Pos.

T

3. Mei-ne See - le er-füllt tie-fes Seh - nen, wenn ich bli - cke zum Him - mel hi-

Pno.

Vln. I

VI.

Vla.

Vc.

Kb.

p

pizz

p

pizz

p

pizz

p

pizz

p

63 64 65

Fl.

Ob.

Kl.

Fag.

Hn.

Tr.

Pos.

T
 nauf. Und ich be-te mit Seuf-zen und Trä - nen: "O mein Herr, nimm mich bald bei dir auf."

Pno.

Vln. I

VI.

Vla.

Vc.
arco
p cresc.

Kb.

9

67

68

69

Fl.

Ob. *mp cresc.*

Kl.

Fag.

Hn. *p cresc.*

Tr.

Pos.

T
Ich will be - ste - hen, denn ich möcht se - hen

Pno. *mp cresc.*

Vln. I *arco p cresc.*

VI. *arco p cresc.*

Vla. *arco p cresc.*

Vc.

Kb. *pizz p cresc.*

70 71 72 73

Fl. *mp*

Ob. *mp*

Kl. *mp*

Fag. *mp*

Hn. *mf*

Tr. *mf*

Pos. *mf*

T
mei - nen Er - lö - ser in Herr - lich - keit.

Pno. *mf* *mp*

Vln. I *mf*

VI. *mf*

Vla. *mf*

Vc. *mf*

Kb. *arco* *mf* *V*

10

75

Fl.

Ob.

Kl.

Fag.

Hn.

Tr.

Pos.

T

Pno.

Vln. I

VI.

Vla.

Vc.

Kb.

Ich will in den Kämp-fen be - ste - hen, denn ich möcht im Him - mel einst se - hen

allarg.

76 77

Fl.

Ob.

Kl.

Fag.

Hn. *f*

Tr. *f*

Pos. *f*

T. *f*

mei - - - - - nen Er - lö - - - - - ser

Pno. *f*

Vln. I. *f*

VI. *f*

Vla. *f*

Vc. *f*

Kb. *f*

a tempo *rit.*

78 79 80

Fl. *p*

Ob. *p*

Kl. *p*

Fag.

Hn. *mp*

Tr.

Pos.

T
in Herr - lich - keit.

Pno. *mp*

Vln. I *mp*

VI. *mp*

Vla. *mp*

Vc. *mp*

Kb. *mp*

AUF DEM DORNIGEN WEG

Я иду по дороге тернистой

Deutsch: W. Wins

Text u. Mel.: I. Burdin
Instr.: V. Komissarov

Sostenuto

1 2 4 6 7 8

p cresc. *mp*

9 10 15 16 6

p

23 24 26 27

mp mp cresc. *f*

28 29 30 35 36

p p

5 4 41 42 43

mf mp

44 46 47 48

mf cresc. *f*

49 50 55 56 57

p p mp

58 59 61 62 63 64 2

p

9 10 *allarg.* *a tempo*

6 72 73 77 78 80

mp p

AUF DEM DORNIGEN WEG

Я иду по дороге тернистой

Deutsch: W. Wins

Text u. Mel.: I. Burdin
Instr.: V. Komissarov

Sostenuto

Oboe

AUF DEM DORNIGEN WEG

Я иду по дороге тернистой

Deutsch: W. Wins

Text u. Mel.: I. Burdin
Instr.: V. Komissarov

Sostenuto

2 3 5 6 7

mp

8 9 10 15

1 4

16 18 19

2

mp cresc.

20 21 23 24

3 2

27 28 29 30

4 4

f *p*

35 36 41 42 43

5 4

p *mf* *mp*

44 47 48 49 50

6 2

f *p*

54 55 56 57

7 3

mp

AUF DEM DORNIGEN WEG

58 8 9 59 6 67

mp cresc.

68 69 70 2 72 *mp*

73 10 *allarg.* *a tempo* 77 78 2 80 *p*

Klarinette in B I

AUF DEM DORNIGEN WEG

Я иду по дороге тернистой

Deutsch: W. Wins

Text u. Mel.: I. Burdin
Instr.: V. Komissarov

Sostenuto

2 4 6 7 8

p *cresc.* *mp*

9 10 15 16 6

p

23 24 26

mp *mp* *cresc.*

27 28 29 30 35

f *p* *p*

36 41 42

mf

43 44 46

mf *cresc.*

47 48 49 50 55

f *p* *p*

56 57 58 59 6

mp

6 72 73 3 77 2 80

mp *allarg.* *a tempo* *p*

AUF DEM DORNIGEN WEG

Я иду по дороге тернистой

Deutsch: W. Wins

Text u. Mel.: I. Burdin
Instr.: V. Komissarov

Sostenuto

2 4 6 7 8

p *cresc.* *mp*

9 10 15 16 6

1 2

23 24 26 27

mp *mp* *cresc.* *f*

3 3

28 29 30 35 36

p *p*

4 4

41 42 43

mf

44 46 47 48

mf *cresc.* *f*

49 50 55 56 57

p *p* *mp*

58 59 6 6 72 73

mp

10 3 77 78 2 80

allarg. *a tempo*

p

Fagott

AUF DEM DORNIGEN WEG

Я иду по дороге тернистой

Deutsch: W. Wins

Text u. Mel.: I. Burdin
Instr.: V. Komissarov

Sostenuto

2 4 6 7 8

p *cresc.*

9 10 15 16 8

1 2

3 26 27 28 29 2

mp *cresc.* *f*

4 35 36 41 42

p *mf*

43 44 46 47

mp *cresc.* *f*

48 49 50 55 56

p *p* *cresc.*

57 58 59 6 6

72 73 77 78 3 3

mp *allarg.* *a tempo*

Horn in F I

AUF DEM DORNIGEN WEG

Я иду по дороге тернистой

Deutsch: W. Wins

Text u. Mel.: I. Burdin
Instr.: V. Komissarov

Sostenuto

1 *p* *cresc.* *mp*

2

3

4 *f* *p* *mf*

5

6

7 *f* *p* *mp*

8

9

10 *allarg.* *a tempo* *f* *mp*

Horn in F II

AUF DEM DORNIGEN WEG

Я иду по дороге тернистой

Deutsch: W. Wins

Text u. Mel.: I. Burdin
Instr.: V. Komissarov

Sostenuto

2 4 6 7 8

p *cresc.* *mp*

1

9 10 12 13

2

14 15 18 19

3

20 21 22 23 27

4 *f*

28 29 30 35

p *p*

5 6

36 41 42 43

mf

47 48 49 50

f *p* 5

56 57 58 59

p *mp* 6

9

67 68 69 70

p *cresc.*

10

71 72 76 77 78 80

f *allarg.* *a tempo* *mp*

Trompete I

AUF DEM DORNIGEN WEG

Я иду по дороге тернистой

Deutsch: W. Wins

Text u. Mel.: I. Burdin

Instr.: V. Komissarov

Sostenuto

1 2 7 9 10
mf

12 13
mf

14 15 2 4 21 22 23
mf

24 26 27 28
f

29 2 32 33 34
mf

35 2 4 41 42 43 44
mf

46 47 48
f

49 2 7 58
f

59 6 9 10 70 71 72 73
mf

75 76 77 78 2 80
f

Trompete in B II

AUF DEM DORNIGEN WEG

Я иду по дороге тернистой

Deutsch: W. Wins

Text u. Mel.: I. Burdin
Instr.: V. Komissarov

Sostenuto

Posaune

AUF DEM DORNIGEN WEG

Я иду по дороге тернистой

Deutsch: W. Wins

Text u. Mel.: I. Burdin
Instr.: V. Komissarov

Sostenuto

2 7 9 10

mf

1

mf

14 15 2 4 21 22 23

mf

24 26 27 28

f

29 32 33 34 35 2 4

mf

41 42 43 44 6 46

mf

47 48 49 2 7 58 59

f

8 9 6 4 70 71 72 73 10

mf

75 76 77 78 2 80

f

allarg. *a tempo*

Tenor

AUF DEM DORNIGEN WEG

Я иду по дороге тернистой

Deutsch: W. Wins

Text u. Mel.: I. Burdin

Instr.: V. Komissarov

Sostenuto

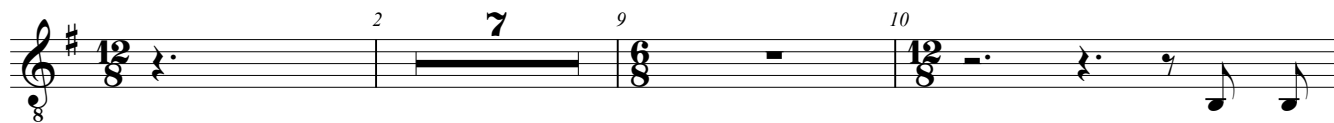

1. Auf dem

1

dor - ni-gen Weg will ich ge - hen, denn er führt in die himm - li - sche Stadt. Ich will

2

Je - sus in Herr - lich - keit se - hen, wo ein Heim er be - rei - tet mir hat. Ich möch - te stre - ben

um dort zu le - ben, wo mein Er - lö - ser war - tet auf mich.

3

In den Him - mel möch - te ich stre - ben, um dort e - wig glück - lich zu le - ben, denn mein Er -

4

lö - ser war - tet auf mich. 2. Manch - mal bringt mich der Feind zum Ver -

za - gen, ich werd kraft - los, mein Glau - be wird klein. Doch schon

5

bald en - den Kämp - fe und Pla - gen und ich geh in die Herr - lich - keit ein. Mich lockt der

38 39 40 41 42 43

Him - mel aus dem Ge-tüm - mel, o mein Er - lö - ser, ich wart auf

6

44 46

dich. Mich lockt blau - er, herr - li - cher Him - mel aus der Welt mit ih - rem Ge-tüm - mel,

7

47 48 49 50 58

o mein Er - lö - ser, ich wart auf dich.

8

59 61 62

3. Mei-ne See - le er-füllt tie-fes Seh - nen, wenn ich bli - cke zum Him-mel hi -

9

63 64 65

nauf. Und ich be-te mit Seuf-zen und Trä-nen: "O mein Herr, nimm mich bald bei dir auf." Ich will be -

67 68 69 70 71 72

ste - hen, denn ich möcht se - hen mei - nen Er - lö - ser in Herr-lich -

10

73 75

keit. Ich will in den Kämp-fen be-ste - hen, denn ich möcht im Him-mel einst se - hen

76 77 78 79 80

allarg. *a tempo* *rit.*

mei - nen Er - lö - ser in Herr - lich - keit.

Klavier

AUF DEM DORNIGEN WEG

Я иду по дороге тернистой

Deutsch: W. Wins

Text u. Mel.: I. Burdin
Instr.: V. Komissarov

Sostenuto

Klavier

22 23 24

mp

3

26

mp cresc.

27 28

f

4

29 30 32

mp *mf*

33 34 35

mp

5

36

cresc.

38

39

40

41

42

mf

6

43

44

mp

mp cresc.

46

47

f

68 69 70 71

mf

72 73

10

mp

mp

75 76

f

77 78

allarg. *a tempo*

mp

79 80

rit.

mp

Violine 1

AUF DEM DORNIGEN WEG

Я иду по дороге тернистой

Deutsch: W. Wins

Text u. Mel.: I. Burdin
Instr.: V. Komissarov

Sostenuto

AUF DEM DORNIGEN WEG

47 *f* 48 49 **7** 54 *mp*

55 56 57 58

59 **8** pizz *p* 61 62

63 **9** arco *p cresc.*

67 68 69

70 *mf* 71 72 73 *allarg.*

10 75 *f* 76 77

78 *a tempo* 79 *rit.* 80 *mp*

Violine 2

AUF DEM DORNIGEN WEG

Я иду по дороге тернистой

Deutsch: W. Wins

Text u. Mel.: I. Burdin
Instr.: V. Komissarov

Sostenuto

55 56 57 58 59

8

pizz

p

61 62

9

63 64 67

arco

p cresc.

68 69 70

mf

10

71 72 73 75

76 77 78 79 80

f

allarg.

a tempo

rit.

mp

AUF DEM DORNIGEN WEG

Я иду по дороге тернистой

Deutsch: W. Wins

Text u. Mel.: I. Burdin

Instr.: V. Komissarov

Sostenuto

2 3 5 6 7

mp

8 9 10 6 2

p cresc.

18 19 20

21 22 23 2 3

mf *mp cresc.*

26 27 28 29 2 4

f *mf*

32 33 34 35 2

5

38 39 40

p cresc.

41 42 43 2 6

mf *mp cresc.*

46 47 48 49 2 4 55 7

f *mp*

AUF DEM DORNIGEN WEG

56 57 58 59

8 pizz p 61 62

63 64 9 arco p cresc. 67

68 69 70 mf

71 72 10 75

76 allarg. 77 a tempo 78 79 rit. 80 f mp

Viola

AUF DEM DORNIGEN WEG

Я иду по дороге тернистой

Deutsch: W. Wins

Text u. Mel.: I. Burdin
Instr.: V. Komissarov

Sostenuto

2 3 5 6 7

mp

8 9 10 6 2

p cresc.

18 19 20

21 22 23 2 3

mf *mp cresc.*

26 27 28 29 2 4

f *mf*

32 33 34 35 2

5

38 39 40

p cresc.

41 42 43 2 6

mf *mp cresc.*

46 47 48 49 2 4 55 7

f *mp*

56 57 58 59

8

pizz

61 62

p

9

63 64 67

arco

p cresc.

68 69 70

mf

10

71 72 75

76 77 78 79 80

f *allarg.* *a tempo* *rit.* *mp*

Violoncello

AUF DEM DORNIGEN WEG

Я иду по дороге тернистой

Deutsch: W. Wins

Text u. Mel.: I. Burdin
Instr.: V. Komissarov

Sostenuto

12/8

mp

2 3 4

5 6 7 8 9

10 *pizz* **1** 12 13

14 15 16 *arco* **2** 18 **3**

21 *mf* 22 23 **2** *mp cresc.*

26 27 28 29 30 *mf* **V**

4 32 33

34 35 36 *arco* **5** *p cresc.*

38 39 40 41 42 *mf*

AUF DEM DORNIGEN WEG

43 **6** **2** **mp** *cresc.* 46 47 **f** 48

49 **7** 50 52 53 **mp**

54 55 **V** 56 57 58 **mp**

59 **8** *pizz* 61 62 63 64 **p**

65 *arco* **9** 67 **3** 70 71 **mf** **p** *cresc.*

72 **10** **2** 75 76 **f**

77 *allarg.* 78 *a tempo* **2** 80 **V** **mp**

Kontrabass

AUF DEM DORNIGEN WEG

Я иду по дороге тернистой

Deutsch: W. Wins

Text u. Mel.: I. Burdin
Instr.: V. Komissarov

Sostenuto

2 4 6 7 8

mp

9 10 *pizz* 12

13 14 15 2 *pizz* 18 19

p cresc.

20 21 *arco* 22 23 24 *V*

mf

3 26 27 28 29

mp cresc. *f*

30 32 33 34

mf

35 2 *pizz* 38 39 40

p cresc.

41 *arco* 42 43 44 *V*

mf *mp cresc.*

46 47 48 49 2 4 55

f *mp*

AUF DEM DORNIGEN WEG

56 57 58 59

8 **9** **6** *pizz*
p cresc.

67 68 69 70 71 72 73

arco
mf *V*

10 75 76 77 78 80

10 *f* *allarg.* *a tempo* **2** *mp*