

Что за друга мы имеем

2.0

Обработка И.Никита

Moderato ♩=82

Flute

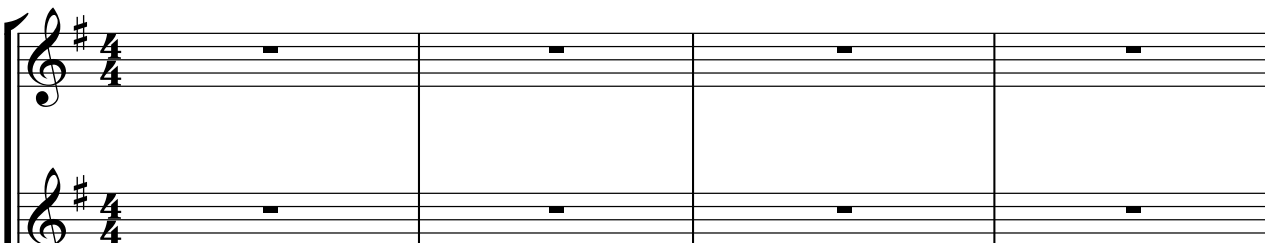

Clarinet in B♭

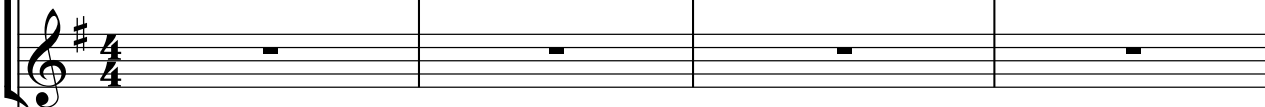

Trumpet in B♭

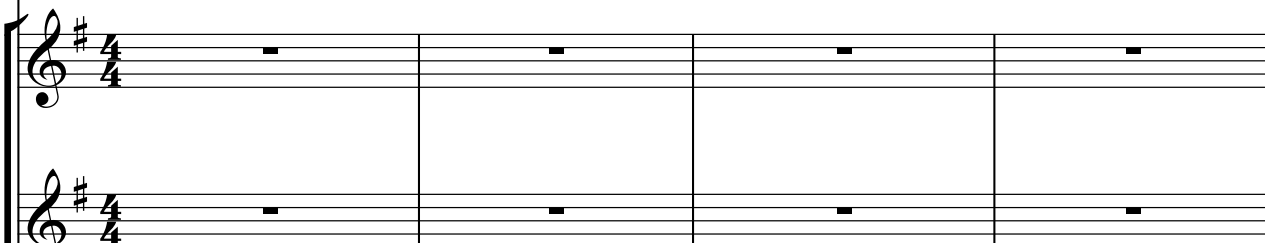

Baritone

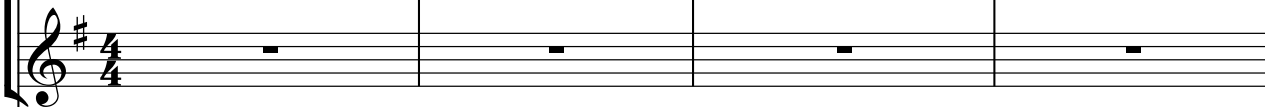

Triangle

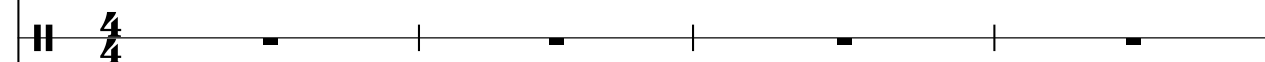

Violin I

Violin II

Violin III

Violoncello

Bass Guitar

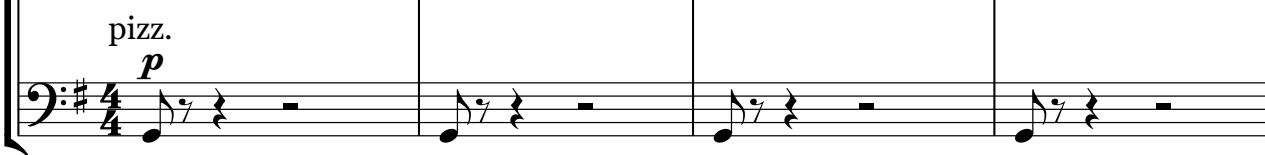

5

Fl.

Cl.

Tpts.

Bar.

Tri.

Vln. I

Vln. II

Vln. III

Vc.

Bass

9 *p*

Fl.

Cl.

Tpts.

Bar.

Tri.

Vln. I

Vln. II

Vln. III

Vc.

Bass

13

Fl.

Cl.

Tpts.

Bar.

Tri.

Vln. I

Vln. II

Vln. III

Vc.

Bass

17

Fl.

Cl. *mp*

Tpts.

Bar.

Tri.

Vln. I

Vln. II

Vln. III

Vc.

Bass

21

Fl.

Cl.

Tpts.

Bar.

Tri.

Vln. I

Vln. II

Vln. III

Vc.

Bass

arco

arco

Detailed description of the musical score: The score is for measures 21 through 24. The key signature is one sharp (F#), and the time signature is 4/4. The instruments are Flute (Fl.), Clarinet (Cl.), Trumpets (Tpts.), Baritone (Bar.), Triangle (Tri.), Violin I (Vln. I), Violin II (Vln. II), Violin III (Vln. III), Viola (Vc.), and Bass. In measure 21, the Clarinet has a melodic line starting on G4, moving to A4, B4, and C5. The Triangle plays a rhythmic pattern of eighth notes. The Violin I and II parts have sustained chords. In measure 22, the Clarinet continues its melodic line. The Triangle plays a similar rhythmic pattern. The Violin I and II parts have sustained chords. In measure 23, the Clarinet has a melodic line starting on G4, moving to A4, B4, and C5. The Triangle plays a similar rhythmic pattern. The Violin I and II parts have sustained chords. In measure 24, the Violin III and Viola parts are marked 'arco', indicating they should be played with the bow. The Violin III part has a melodic line starting on G4, moving to A4, B4, and C5. The Viola part has a sustained chord. The other instruments continue their parts from the previous measures.

25

Fl.

Cl. *mf*

Tpts. *mp*

Bar. *mp*

Tri. *mp*

Vln. I

Vln. II *mp*

Vln. III *pizz. mp arco*

Vc. *pizz. mp arco*

Bass *mp*

28

Fl.

Cl.

Tpts.

Bar.

Tri.

Vln. I

Vln. II

Vln. III

Vc.

Bass

pizz.

pizz.

32

Fl.

Cl.

Tpts.

Bar.

Tri.

Vln. I

Vln. II

Vln. III

Vc.

Bass

arco

arco

arco

34 *mf*

Fl.

f

Cl.

mf

Tpts.

mf

Bar.

Tri.

f

Vln. I

mf

Vln. II

mf

Vln. III

mf

Vc.

mf

Bass

36

Fl.

Cl.

Tpts.

Bar.

Tri.

Vln. I

Vln. II

Vln. III

Vc.

Bass

38

Fl.

Cl.

Tpts.

Bar.

Tri.

Vln. I

Vln. II

Vln. III

Vc.

Bass

40

Fl.

Cl.

Tpts.

Bar.

Tri.

Vln. I

Vln. II

Vln. III

Vc.

Bass

43

Fl.

Cl.

Tpts.

Bar.

Tri.

Vln. I

Vln. II

Vln. III

Vc.

Bass

46

Fl.

Cl. *mp*

Tpts.

Bar.

Tri.

Vln. I *p* pizz.

Vln. II *p* pizz.

Vln. III *p* pizz.

Vc. *p* pizz.

Bass *pp*
