

Deinen Königsthron

Text: Emily E. S. Elliott, 1789-1908 (1864)

Übs.: W. Appel

Mel.: Ira D. Sankey, 1840-1908

Arr.: W. Wins 1999 / 2012

Moderato

Vorspiel

The musical score is for the piece "Deinen Königsthron" in 2/4 time, marked Moderato. It features a variety of instruments and a choir. The score begins with a "Vorspiel" (Introduction) section. The instruments listed on the left are: Flöte (Flute), Oboe, Klarinette (Clarinet), Fagott (Bassoon), Trompete (Trumpet), Posaune (Trombone), Mandoline, Mandola, Akkordeon, Gitarre (Guitar), Marimba, Violine (Violin), Viola, Violoncello (Cello), Kontrabaß (Double Bass), and Chor (Choir). The Flute, Oboe, Clarinet, Bassoon, Trumpet, and Trombone parts have dynamic markings of *mp* (mezzo-piano) and *mf* (mezzo-forte). The Violin, Viola, Cello, and Double Bass parts also have *mp* and *mf* markings. The Mandoline, Mandola, Akkordeon, Gitarre, and Marimba parts have *mf* markings. The Choir part has *mf* markings. The score includes various musical notations such as treble and bass clefs, time signatures, key signatures (one flat), notes, rests, slurs, and dynamic markings. The Gitarre part includes a chord diagram for a F major chord. The Mandoline and Mandola parts have a "8" written below the staff, indicating an octave. The Viola part has a "16" written below the staff, indicating an octave. The Kontrabaß part has an "8" written below the staff, indicating an octave. The score is arranged in a standard orchestral format with staves grouped by instrument family.

Deinen Königsthron

Vers

Vers

5

Fl

Ob

Kl

Fg

Tr

Pos

Me

Ma

Akk

Git

Mar

Ve

Va

Vo

Kb

C

mp

mf

F C7 F B C7 F B/F F C G7 C7 F

Deinen Königsthron

Refrain

Deinen Königsthron

[illegible]

Deinen Königsthron

17

Fl

Ob

Kl

Fg

Tr

Pos

Me

Ma

Akk

Git

Mar

Ve

Va

Vo

Kb

C

The musical score is for the piece "Deinen Königsthron". It features a variety of instruments including Flute (Fl), Oboe (Ob), Clarinet (Kl), Bassoon (Fg), Trumpet (Tr), Trombone (Pos), Melodica (Me), Maracas (Mar), Violin (Ve), Viola (Va), Voice (Vo), Keyboard (Kb), and Piano (C). The score is written in 4/4 time and includes a guitar solo section. The guitar solo is marked with fingerings (i), (ii), and (iii) and includes a key signature change to F major. The piano part features a complex rhythmic pattern in the right hand and a steady bass line in the left hand. The voice part is written in a high register and includes a key signature change to F major. The keyboard part features a complex rhythmic pattern in the right hand and a steady bass line in the left hand. The maracas part features a steady rhythmic pattern. The violin and viola parts feature a complex rhythmic pattern. The trumpet and trombone parts feature a steady rhythmic pattern. The flute, oboe, and clarinet parts feature a steady rhythmic pattern. The bassoon part features a steady rhythmic pattern. The melodica part features a steady rhythmic pattern. The guitar part features a complex rhythmic pattern. The maracas part features a steady rhythmic pattern. The violin and viola parts feature a complex rhythmic pattern. The voice part is written in a high register and includes a key signature change to F major. The keyboard part features a complex rhythmic pattern in the right hand and a steady bass line in the left hand.

F C F7 B F Dm F/C C7

Deinen Königsthron

20

Fl

Ob

Kl

Fg

Tr

Pos

Me

Ma

Akk

Git

Mar

Ve

Va

Vo

Kb

C

1. - 4.

5.

mf

mf

mf

mf

mf

Deinen Königsthron

Text: Emily E. S. Elliott, 1789-1908 (1864)

Übs.: W. Appel

Mel.: Ira D. Sankey, 1840-1908

Arr.: W. Wins 1999 / 2012

Moderato

Vorspiel

Flöte

mp ————— *mf*

5 *Vers*

mp

Refrain

9

mf

13

mf

17

mf

20

1. - 4. || 5.

Deinen Königsthron

Text: Emily E. S. Elliott, 1789-1908 (1864)
Übs.: W. Appel
Mel.: Ira D. Sankey, 1840-1908
Arr.: W. Wins 1999 / 2012

Moderato

Vorspiel

Oboe

mp ————— *mf*

5 Vers

mp

9 Refrain

mf

13

mf

17

mf

20

1. - 4. || 5.

mf

Deinen Königsthron

Text: Emily E. S. Elliott, 1789-1908 (1864)

Übs.: W. Appel

Mel.: Ira D. Sankey, 1840-1908

Arr.: W. Wins 1999 / 2012

Moderato

Vorspiel

Klarinette

5 Vers

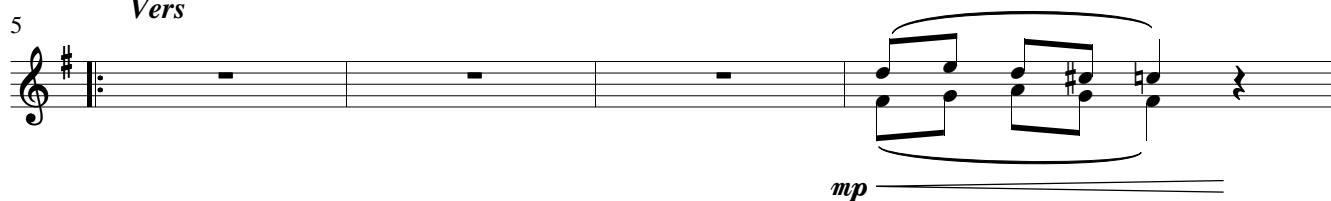

Refrain

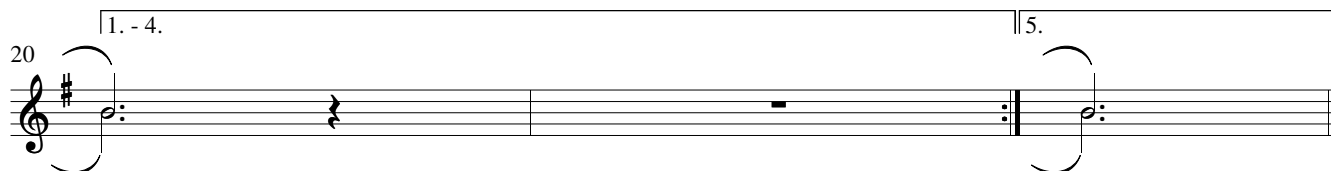
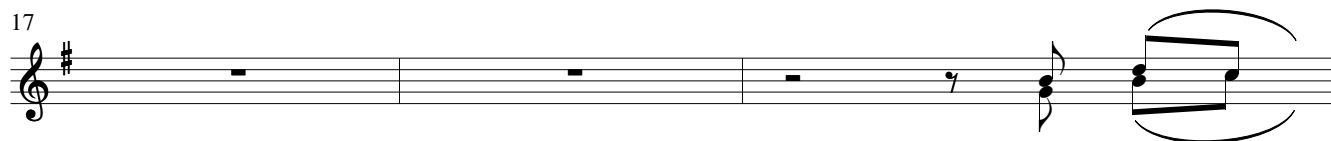
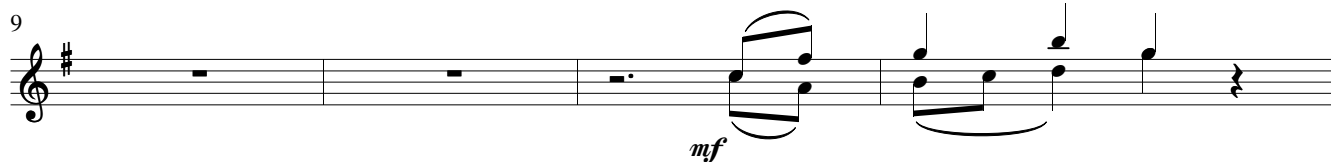

Deinen Königsthron

Text: Emily E. S. Elliott, 1789-1908 (1864)

Übs.: W. Appel

Mel.: Ira D. Sankey, 1840-1908

Arr.: W. Wins 1999 / 2012

Moderato

Vorspiel

Fagott

mp

 mf

5

Vers

Refrain

13

 mf

17

20

1. - 4.

5.

Deinen Königsthron

Text: Emily E. S. Elliott, 1789-1908 (1864)

Übs.: W. Appel

Mel.: Ira D. Sankey, 1840-1908

Arr.: W. Wins 1999 / 2012

Moderato

Vorspiel

Tenor Saxophon

5 Vers

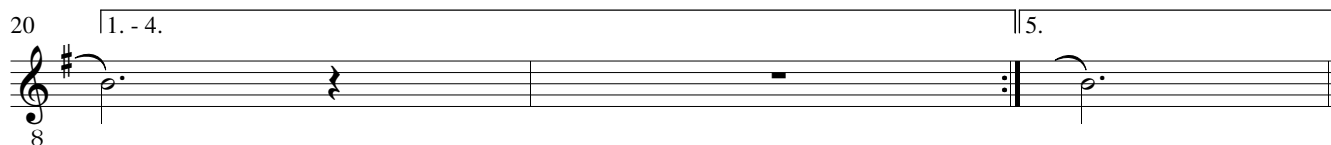
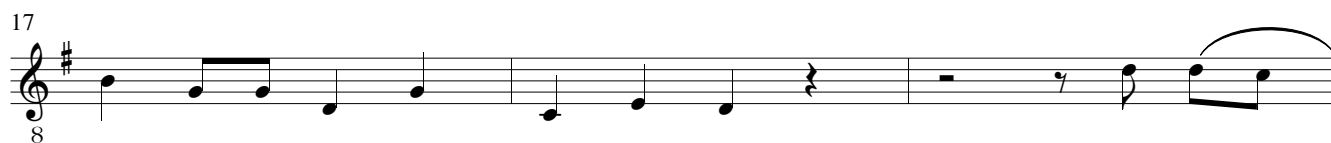

Deinen Königsthron

Text: Emily E. S. Elliott, 1789-1908 (1864)

Übs.: W. Appel

Mel.: Ira D. Sankey, 1840-1908

Arr.: W. Wins 1999 / 2012

Moderato

Vorspiel

Trompete

Vers

Refrain

5

17

20

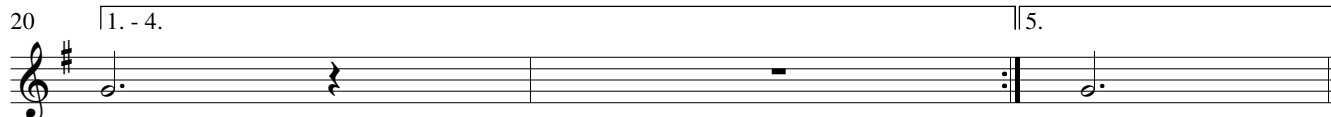

Deinen Königsthron

Text: Emily E. S. Elliott, 1789-1908 (1864)
Übs.: W. Appel
Mel.: Ira D. Sankey, 1840-1908
Arr.: W. Wins 1999 / 2012

Moderato

Vorspiel

Posaune

5

Vers

Refrain

17

20

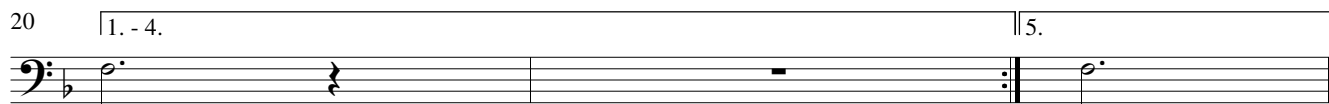

Deinen Königsthron

Text: Emily E. S. Elliott, 1789-1908 (1864)

Übs.: W. Appel

Mel.: Ira D. Sankey, 1840-1908

Arr.: W. Wins 1999 / 2012

Moderato

Vorspiel

Mandoline

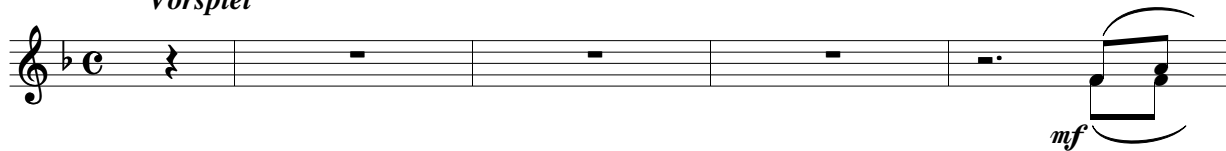

Vers

5

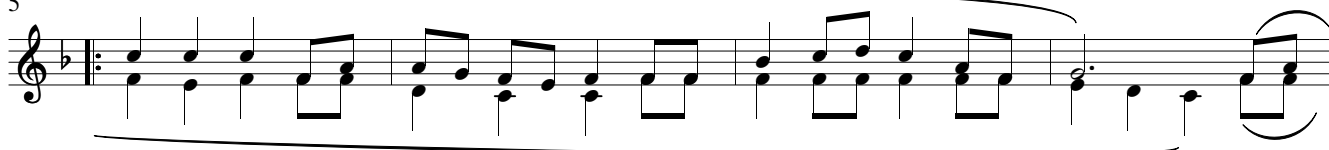

Refrain

9

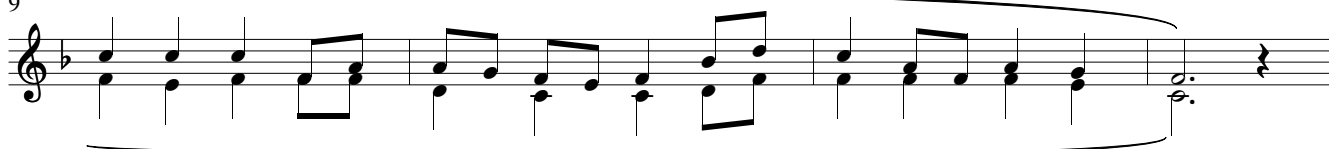

13

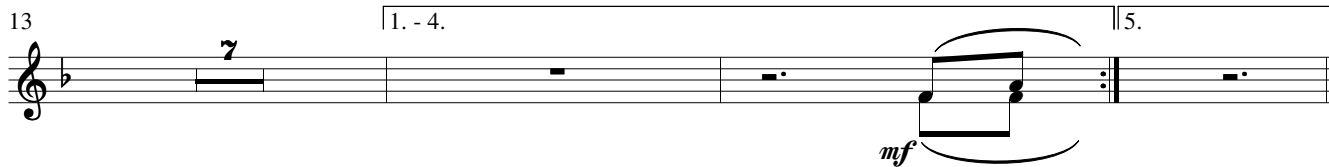

Deinen Königsthron

Text: Emily E. S. Elliott, 1789-1908 (1864)
Übs.: W. Appel
Mel.: Ira D. Sankey, 1840-1908
Arr.: W. Wins 1999 / 2012

Moderato

Vorspiel

Mandola

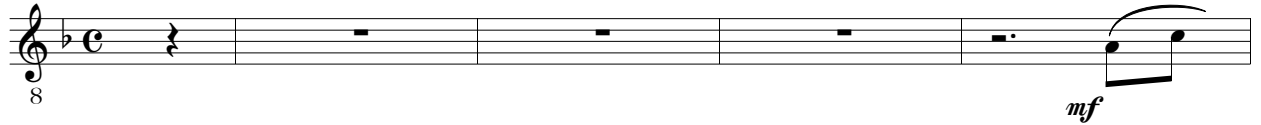

Vers

5

Refrain

9

13

Deinen Königsthron

Text: Emily E. S. Elliott, 1789-1908 (1864)
Übs.: W. Appel
Mel.: Ira D. Sankey, 1840-1908
Arr.: W. Wins 1999 / 2012

Moderato

Vorspiel

Akkordeon

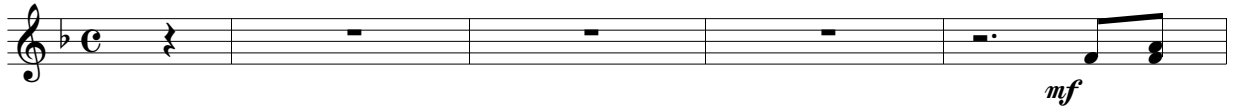

Vers

Refrain

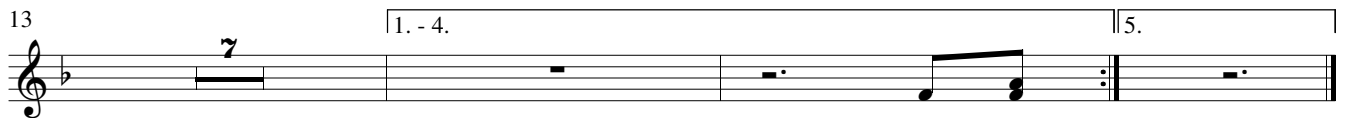

Deinen Königsthron

Text: Emily E. S. Elliott, 1789-1908 (1864)

Übs.: W. Appel

Mel.: Ira D. Sankey, 1840-1908

Arr.: W. Wins 1999 / 2012

Moderato

Vorspiel

Gitarre

8

mf (I)

F

Vers

5

8

(I) (III) (I) (I) (III) (I) (I) (I) (I) (III) (III) (I)

F C7 F B C7 F B/F F C G7 C7 F

Refrain

9

8

(I) (III) (I) (I) (III) (I) (I) (I) (I) (I) (I)

F C7 F B C7 F B F/C Dm F/C C7 F

13

8

(I) (I) (I) (I) (I) (I) (III)

F C F7 B F B C7

17

8

(I) (I) (I) (I) (I) (I) (I) (III)

F C F7 B F Dm F/C C7

20

8

(I) (I)

F F

Deinen Königsthron

Übs.: W. Appel

Arr.: W. Wins 1999 / 2012

Moderato

Vorspiel

Vers

Refrain

Marimba

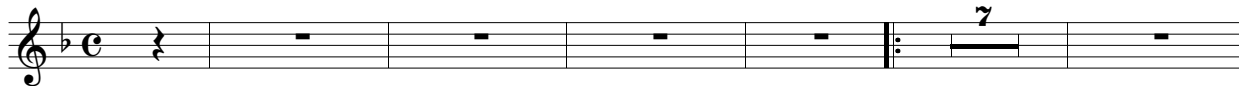

13

17

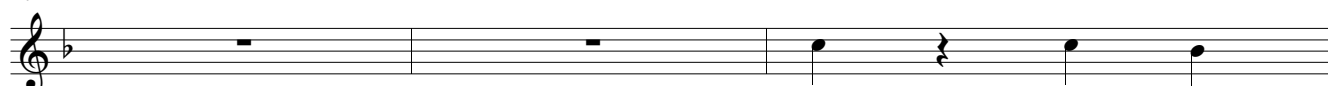

20

1. - 4.

5.

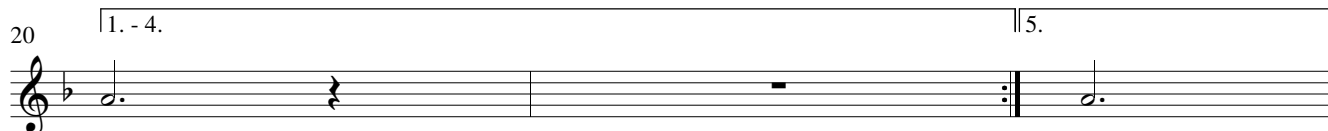

Deinen Königsthron

Text: Emily E. S. Elliott, 1789-1908 (1864)

Übs.: W. Appel

Mel.: Ira D. Sankey, 1840-1908

Arr.: W. Wins 1999 / 2012

Moderato

Vorspiel

Violine

mp *mf*

5

Vers *Refrain*

mp *mf*

17

V

20

1. - 4. 5.

Deinen Königsthron

Text: Emily E. S. Elliott, 1789-1908 (1864)

Übs.: W. Appel

Mel.: Ira D. Sankey, 1840-1908

Arr.: W. Wins 1999 / 2012

Moderato

Vorspiel

Viola

mp *mf*

Vers

Refrain

5

mp *mf*

17

mp *mf*

20

1. - 4. 5.

Text: Emily E. S. Elliott, 1789-1908 (1864)
Übs.: W. Appel
Mel.: Ira D. Sankey, 1840-1908
Arr.: W. Wins 1999 / 2012

Vorspiel

Violoncello

[illegible]

Refrain

5

5 

13

13

17

20

20 1. - 4. || 5.

1. - 4. || 5.

Deinen Königsthron

Text: Emily E. S. Elliott, 1789-1908 (1864)

Übs.: W. Appel

Mel.: Ira D. Sankey, 1840-1908

Arr.: W. Wins 1999 / 2012

Moderato

Vorspiel

Kontrabaß

mp ————— *mf*

Vers

5

mf

Refrain

9

13

17

20

1. - 4. 5.

Deinen Königsthron

Text: Emily E. S. Elliott, 1789-1908 (1864)
Übs.: W. Appel
Mel.: Ira D. Sankey, 1840-1908
Arr.: W. Wins 1999 / 2012

Moderato

Vorspiel

Chor

mf

1. Dei - nen

mf

Vers

5

Kö - nigs - thron und die Eh - ren - kron', lie - ßest Du, kamst zu uns her - ab. Doch
lob - ge - sang auf der Erd' er - klang: "Eh - re sei nun Gott in der Höh!" Doch in
Vö - ge - lein hat sein Nest - chen fein auf dem Feld o - der auf dem Baum. Doch die
Wahr - heit Wort, Herr, von Ort zu Ort bringst dem Volk Du den Frie - den nah. Doch mit
Lob er - schallt, daß es wi - der - hallt, wenn Du kom - mest in Dei - ner Macht. O zu

Refrain

9

fin - det kaum man in Beth - le - hem Raum für die e - wi - ge Lie - bes - gab'! O
Nied - rig - keit, zu dem Werk be - reit, nahmst Du auf Dich der Men - schen Weh. O
Er - de hart Dir zum La - ger ward, denn Du fan - dest sonst kei - nen Raum. O
Spott und Hohn und der Dor - nen - kron' führt man hin Dich nach Gol - ga - tha. O
mir dann sprich: "Es ist Raum für dich! Komm he - rein, der du treu ge - wacht!" O

Deinen Königsthron

13

komme in mein Herz, Herr Je - sus! Da ist Raum, da ist Raum für Dich! Kehr

17

ein in mein Herz, Herr Je - sus, komm! Da ist Raum, da ist Raum für

20

1. - 4. *mf* || 5.

Dich! 2. En - gel - Dich!
3. Je - des
4. Mit der
5. Einst Dein
