

Hallelujah Chorus

From the Messiah, part I

George Frederic Handel

Arr Bob Driggs

$\text{♩} = 110$ A

B ♭ Trumpet *mf*

B ♭ Trumpet *mf*

Horn in F *mf*

Trombone *mf*

Tuba *mf*

5

B ♭ Tpt.

B ♭ Tpt.

F Hn.

Tbn.

Tba.

B

10

B ♭ Tpt.

B ♭ Tpt.

F Hn.

Tbn.

Tba.

f

f

f

f

f

16

B ♭ Tpt.

B ♭ Tpt.

F Hn.

Tbn.

Tba.

22 C

B ♭ Tpt. *mf*

B ♭ Tpt. *mf*

F Hn. *mf*

Tbn. *mf* *f*

Tba. *mf* *f*

26 D

B ♭ Tpt.

B ♭ Tpt.

F Hn. *f*

Tbn. *f*

Tba. *mf*

30 E

B ♭ Tpt. *p*

B ♭ Tpt. *p*

F Hn. *p*

Tbn. *p*

Tba. *p*

35 F

B ♭ Tpt. *mp* *mf* *f*

B ♭ Tpt. *mp* *mf* *f*

F Hn. *mp* *mf* *f*

Tbn. *mp* *mf* *f*

Tba. *mp* *mf* *f*

44

B ♭ Tpt.

B ♭ Tpt.

F Hn.

Tbn.

Tba.

50

[G]

B ♭ Tpt.

B ♭ Tpt.

F Hn.

Tbn.

Tba.

f

f

f

f

f

56 H

B ♭ Tpt.

B ♭ Tpt.

F Hn.

Tbn.

Tba.

ff

61

B ♭ Tpt.

B ♭ Tpt.

F Hn.

Tbn.

Tba.

66

B ♭ Tpt.

B ♭ Tpt.

F Hn.

Tbn.

Tba.

72

I

J

B ♭ Tpt.

B ♭ Tpt.

F Hn.

Tbn.

Tba.

78

B ♭ Tpt.

B ♭ Tpt.

F Hn.

Tbn.

Tba.

83

K

B ♭ Tpt.

B ♭ Tpt.

F Hn.

Tbn.

Tba.

87

B ♭ Tpt.

B ♭ Tpt.

F Hn.

Tbn.

Tba.

tr

L

92

B ♭ Tpt.

B ♭ Tpt.

F Hn.

Tbn.

Tba.

$\text{♩} = 60$

B♭ Trumpet 1

Hallelujah Chorus

From the Messiah, part I

George Frederic Handel

Arr Bob Driggs

$\text{♩} = 110$

A

mf

6

B

f

10

2

15

C

mf

21

26

D

29

E

32

p *mp* *mf*

38

F

2 2

f

Decomposing, Inc

48 G

2

f

56 H

61

65

71 I J

2

79

84 K

87 L

tr

92 ♩ = 60

B ♭ Trumpet 2

Hallelujah Chorus

From the Messiah, part I

George Frederic Handel
Arr Bob Driggs

$\text{♩} = 110$

A

mf

6

B

f

10

15

2

C

21

mf

25

D

29

E

32

p *mp* *mf*

F

38

f

2 2 2

50 G

f

58 H

ff

69 I

75 J

81

84 K

87

90 L

94 $\text{♩} = 60$

Horn in F

Hallelujah Chorus

From the Messiah, part I

George Frederic Handel
Arr Bob Driggs

$\text{♩} = 110$

[A]

mf

6

[B]

10

f

15

[C]

20

mf

25

[D] **[E]**

29

f *p*

35

mp *mf* *f*

42

[F]

2 2

51 G

59 H

64

67

72 I J

78

83 K

89 L

93 $\text{♩} = 60$

Hallelujah Chorus

From the Messiah, part I

♩ = 110

A

$$mf$$

5

B

$$f$$

14

18

C

$$mf$$
$$\mathcal{f}$$

26

D

 \mathcal{F}

31

E

p

mp

$$mf$$

38

F

2

 f

Decomposing, Inc

46

52

56

60

64

68

74

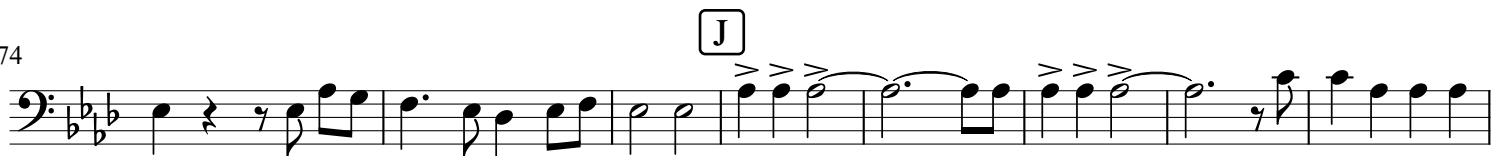

82

88

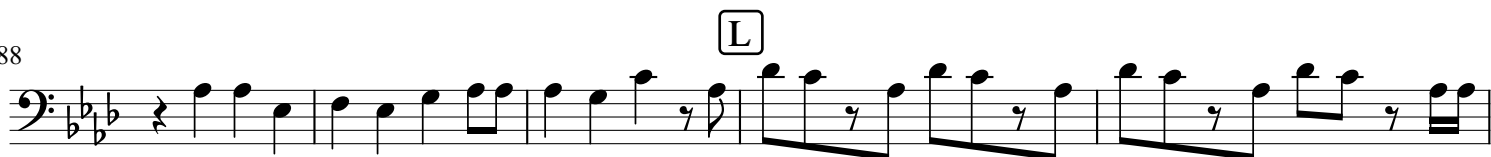

93

Tuba

Hallelujah Chorus
From the Messiah, part IGeorge Frederic Handel
Arr Bob Driggs

♩ = 110

A

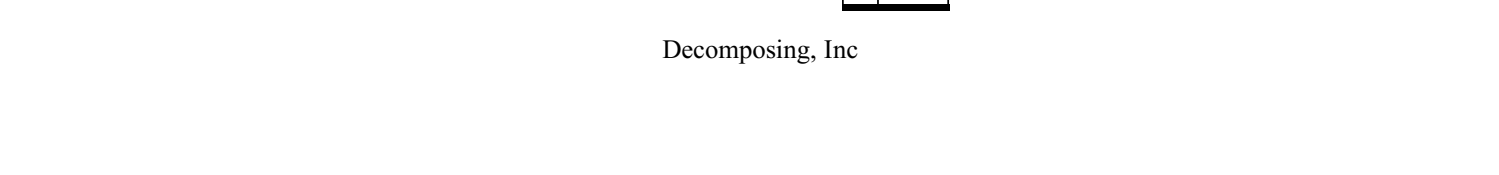
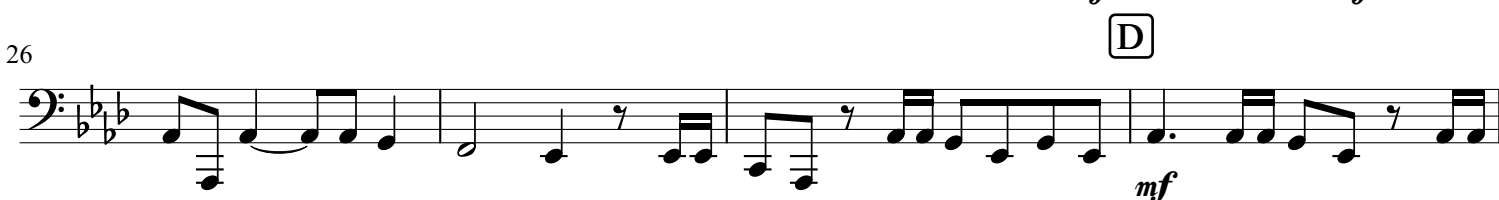
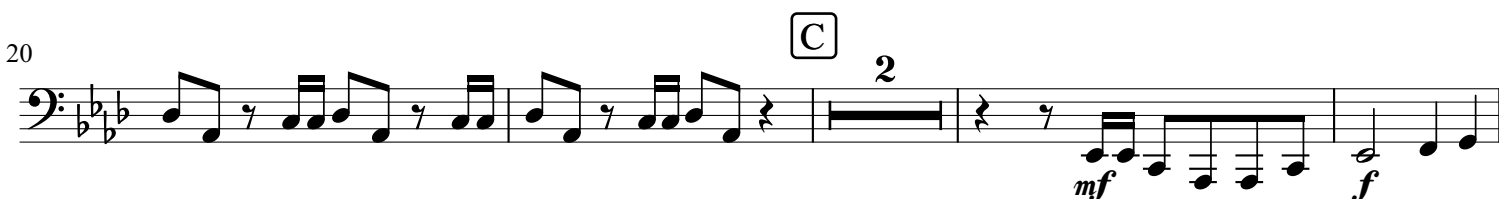

48

[illegible]

52

G

The bass line of 'The Rose Tree' is written in a single staff. It begins with a treble clef, a key signature of one flat (B-flat), and a common time signature (C). The melody starts with a quarter note G4, followed by a quarter note F4, a quarter note E4, and a quarter note D4. This is followed by a half note C4, a half note B3, and a half note A3. The piece then changes to 2/4 time, with a quarter note G3 and a quarter note F3. It then changes to 4/4 time, with a half note G3, a half note F3, a half note E3, and a half note D3. The melody continues with a quarter note C3, a quarter note B2, a quarter note A2, and a quarter note G2. The piece ends with a half note F2, a half note E2, and a half note D2.

58

63

[illegible]

68

I

[illegible]

75

J

81

K

88

L

93

♩ = 60