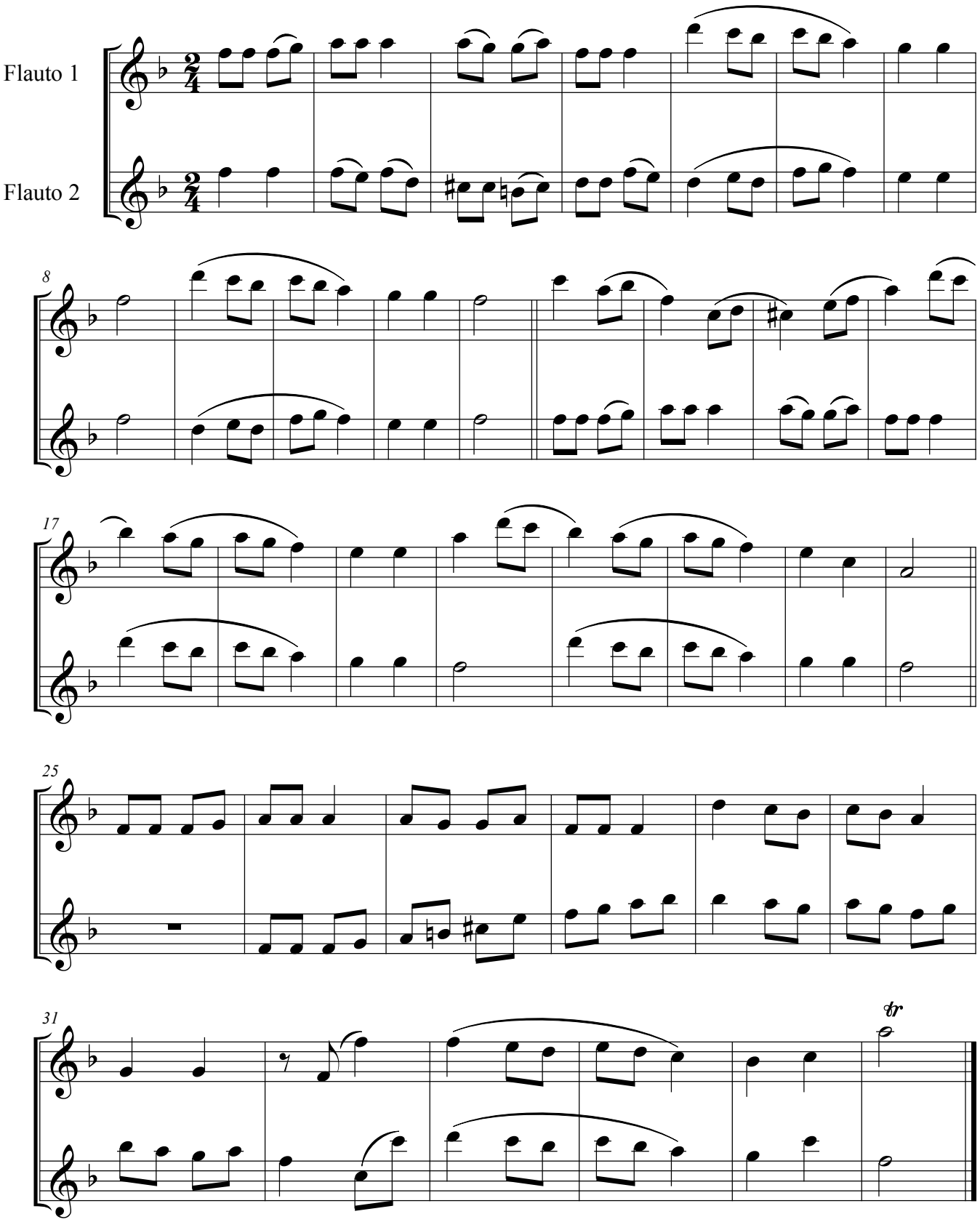# Ради имени Христа