

# 13. See Genezareth

1. Strophe

9 Andante più mosso

**Largo più mosso** **accel.** **Andante più mosso**

Flöte *mp*

Alt-Blockflöte *mp*

Klarinette B *mp*

Alt-saxophon *p dolce*

Tenor-saxophon *mp dolce* *p*

Gitarre

Akkordeon

Violine I *p* pizz. arco con sord.

Violine II *p*

Violoncello *p*

Kontrabass *mp*

## 32 2. Strophe

27

39

Fl.

ABfl.

Kl.

ASax.

Akk.

Vln. I

Vln. II

Vc.

Kb.

*mp*

*mf*

*f*

*mf*

*mf*

42

47

Fl.

Kl.

ASax.

Akk.

Vln. I

Vln. II

Vc.

Kb.

*mf*

*mf*

## 3. Strophe

55

Fl. *f*

ABfl.

Kl. *f*

ASax. *f*

TSax. *f*

62

Gtr. *f*

Akk. *f* *mf*

Vln. I *f* *p*

Vln. II *f* *p*

Vc. *f* *p*

Kb. *f*

67 70 78 4. Strophe

Fl.

ABfl.

Kl.

ASax.

TSax.

Gtr.

Akk.

Vln. I

Vln. II

Vc.

Kb.

*mf*

*mf*

*mp*

*pp*

*mp*

80

Fl.

Kl.

ASax.

TSax.

Gtr.

Vln. I

Vln. II

Vc.

*mf*

*mp*

*p*

86

*mp*

*mf*

- Fl.** (Flute): Measures 92-94.
- ABfl.** (Alto Bass Flute): Measures 92-94.
- Kl.** (Clarinet): Measures 92-94.
- ASax.** (Alto Saxophone): Measures 92-94.
- TSax.** (Tenor Saxophone): Measures 92-94.
- Gtr.** (Guitar): Measures 92-94.
- Akk.** (Acoustic Keyboard): Measures 92-94.
- Vln. I** (Violin I): Measures 92-94.
- Vln. II** (Violin II): Measures 92-94.
- Vc.** (Violoncello): Measures 92-94.
- Kb.** (Kontrabaß): Measures 92-94.

99

Fl.

ABfl.

Kl.

ASax.

TSax.

Gtr.

Akk.

Vln. I

Vln. II

Vc.

Kb.

*rit.*

*mf*

*p*

*p*

## 13. See Genezareth

Largo più mosso

accel. . . . .

1. Strophe

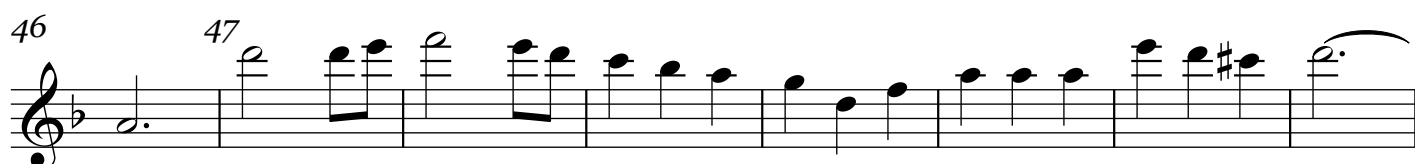
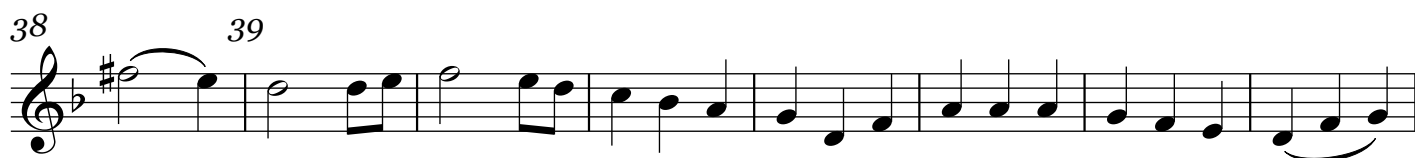
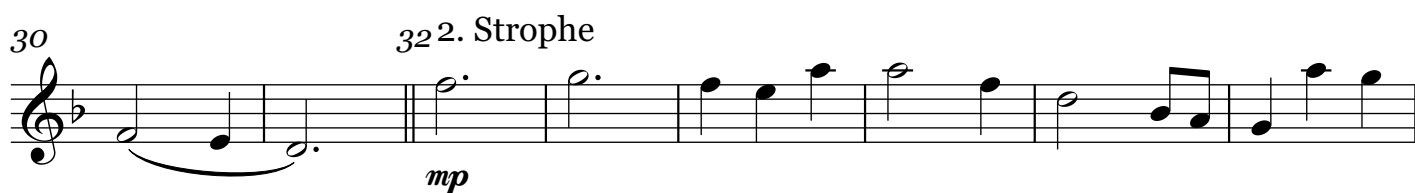
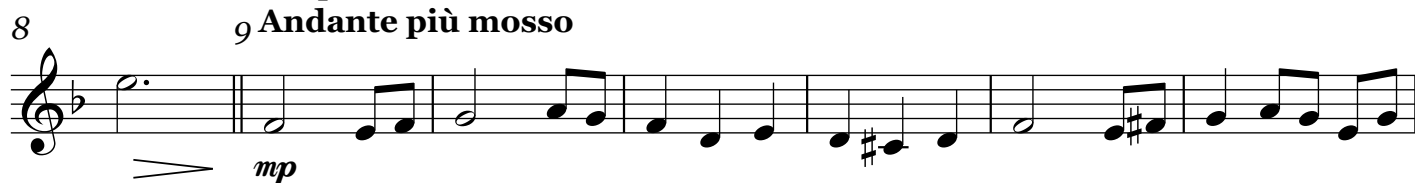

## 3. Strophe

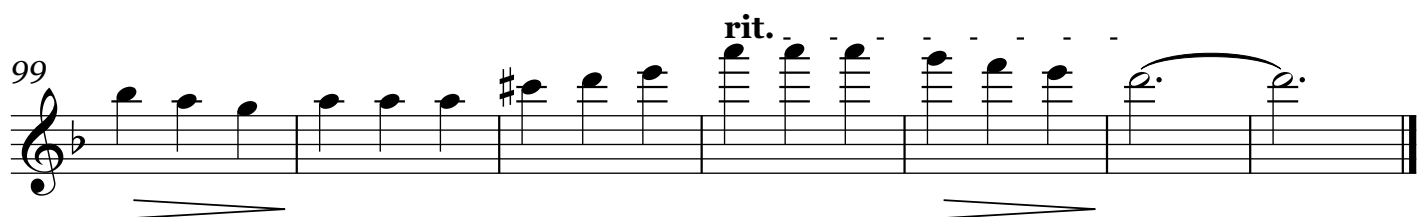
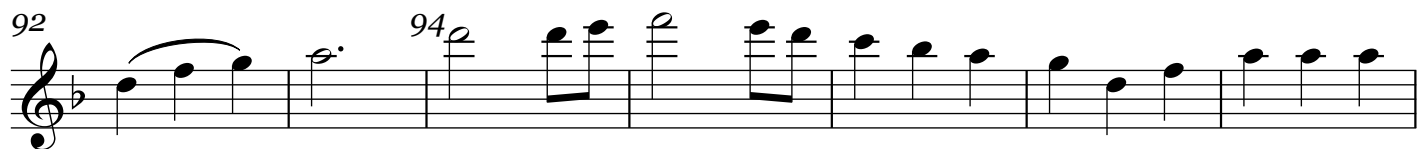
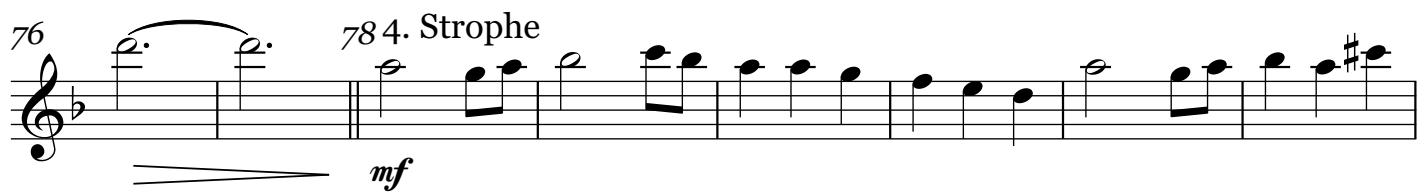
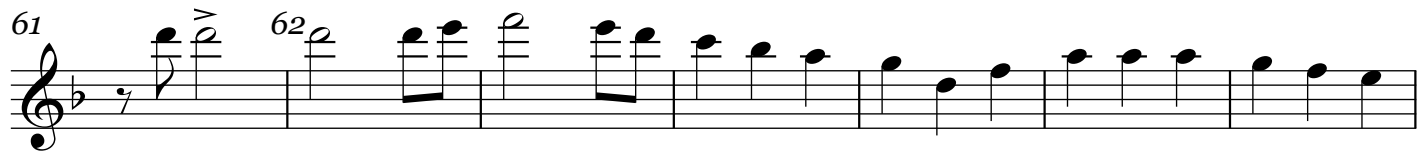
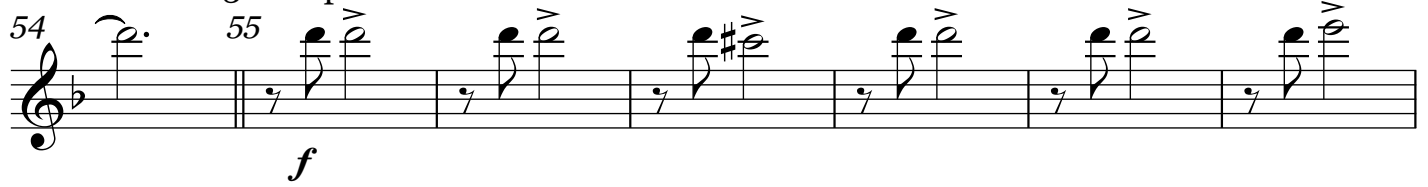

13. See Genezareth

**Largo più mosso** **accel.** . . . . .

*mp*

1. Strophe  
8 *mp* 9 **Andante più mosso**

16 8 24

29 32 7 39 8 47 8

55 3. Strophe 7 62

68 70

74 78 8 86 8

4. Strophe

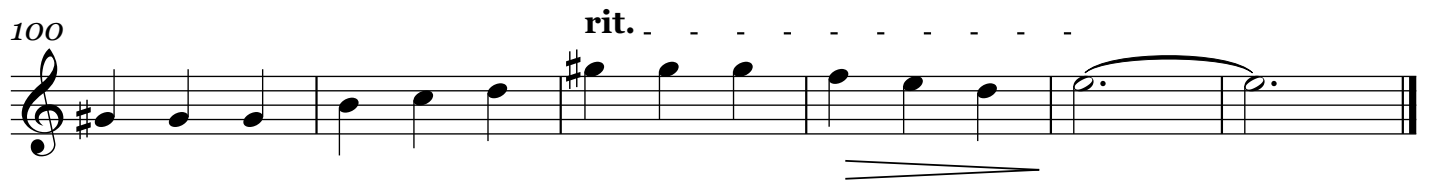
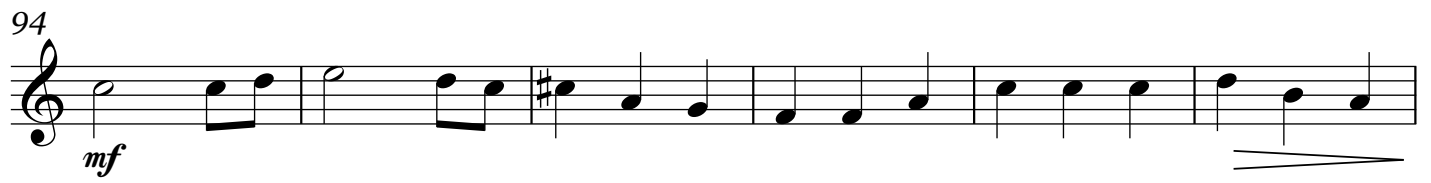

# 13. See Genezareth

**Largo più mosso**

**mp**

1. Strophe

**accel.** . . . . .

8

9 **Andante più mosso**

16

24

32 **2. Strophe**

39

45

47

55

59

62

66

70

73

78 **4. Strophe**

4

82 *mf* 86

88 2 94

95 2

101 *rit.* *p*

## 13. See Genezareth

**Largo più mosso** **4** **accel.** . . . . .

*p dolce*

**Andante più mosso**

9 1. Strophe 16 *p*

22 24 8 32 2. Strophe *mp*

36 39

42 47 8

55 3. Strophe *f*

62

70

78 4. Strophe 6

84 86

*mp*

91 94

98

*2*

*rit.* . . . .

*p*

### 13. See Genezareth

## Largo più mosso

**accel.** \_ \_ \_ \_ \_

9 **Andante più mosso**

## 1. Strophe

7

16

8

24

8

1. Strophe **7** **8** **8**

32 2. Strophe

7

39

8

47

8

55 3. Strophe

[illegible]

62

70

78 4. Strophe

8

86

92

94

8

**rit.** \_ \_ \_ \_ \_

# 13. See Genezareth

Largo più mosso accel. . . .

1. Strophe  
Andante più mosso

42

2

2

9

7

16

8

24

8

32

7

39

8

47

8

55

3. Strophe

f

56

62

7

69

70

mf

77

78

4. Strophe

83

86

7

94

4

98

mf

rit. . . . .

## 13. See Genezareth

1. Strophe

Largo più mosso accel. . . .

Andante più mosso

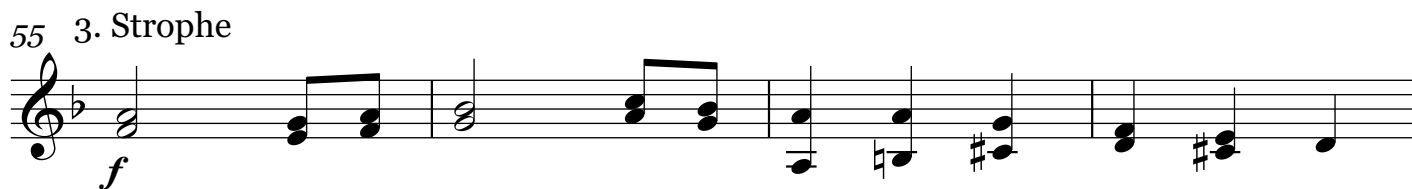
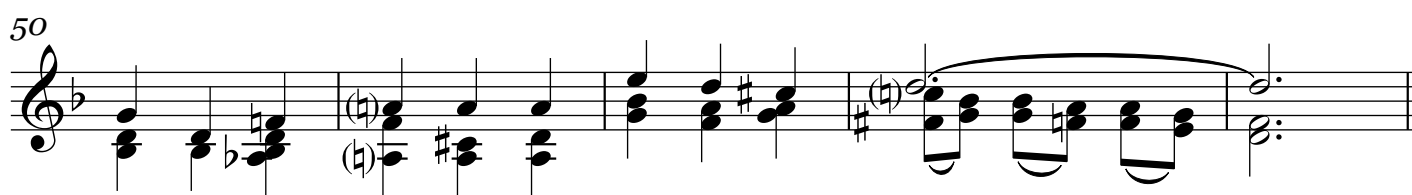
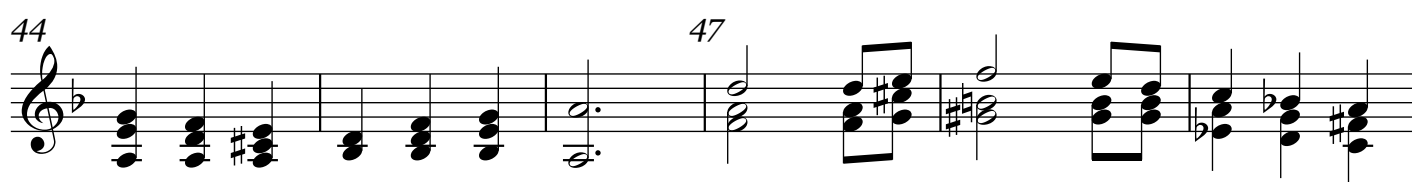
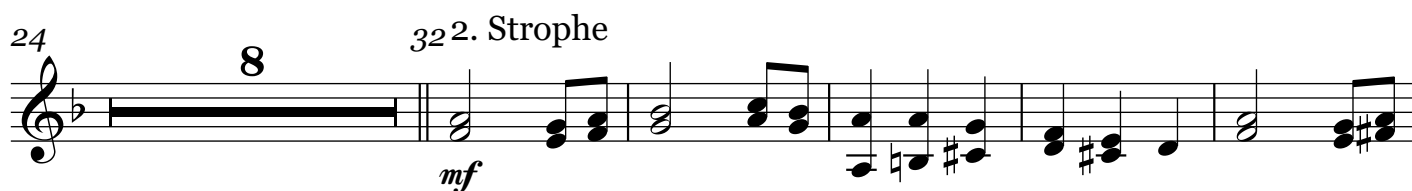
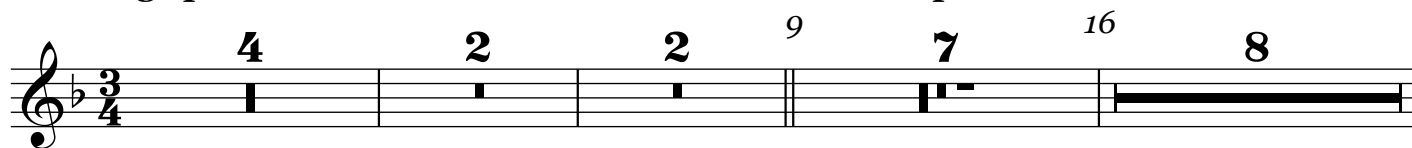

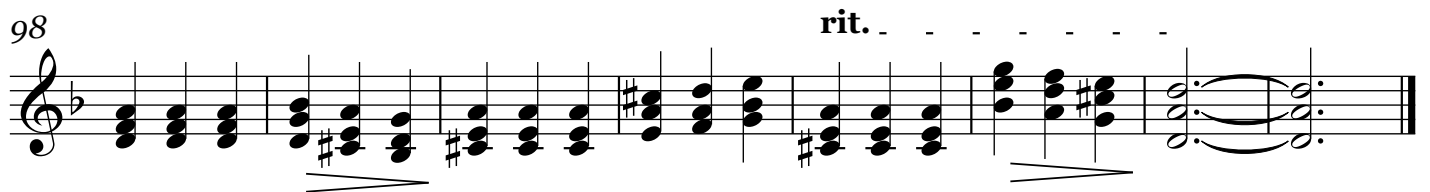
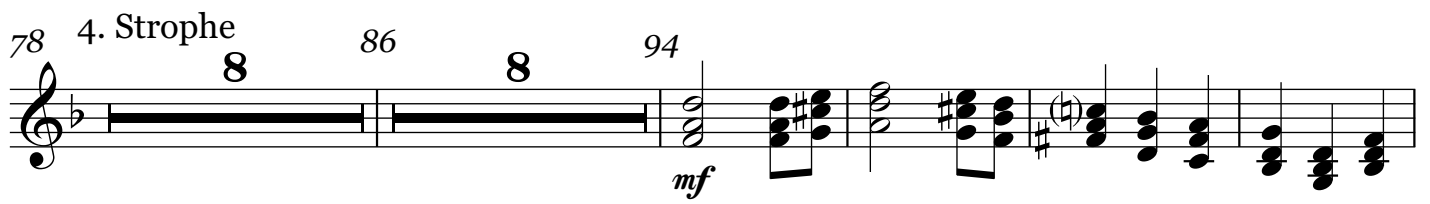

## 13. See Genezareth

Largo più mosso

accel. . . . .

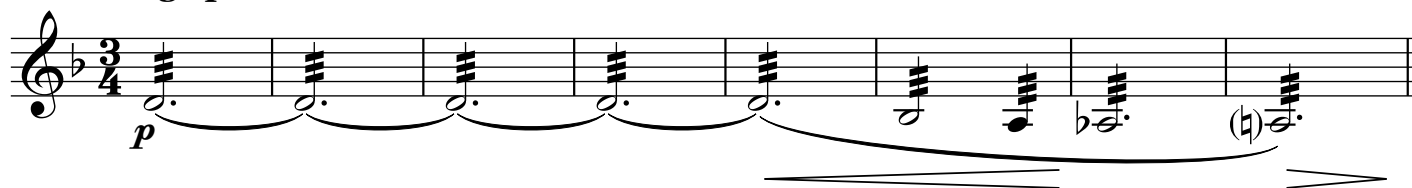

1. Strophe

Andante più mosso

2. Strophe

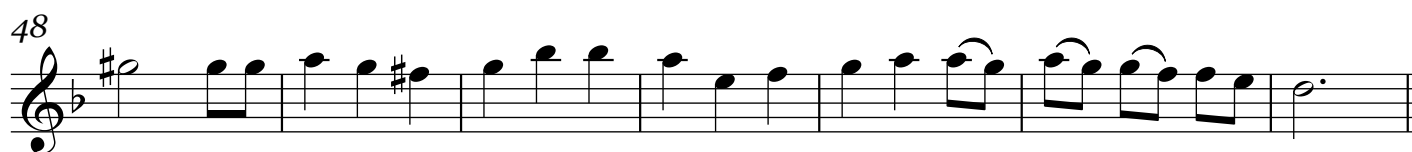
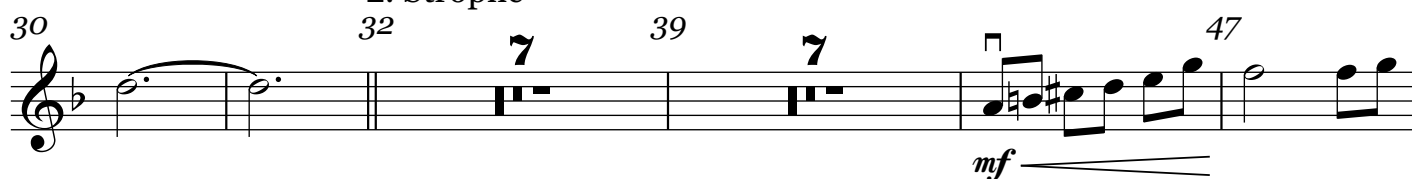

3. Strophe

69 70

*mf*

4. Strophe

75 78

*mp*

85 86

*mp*

93 94

*mf*

99

*rit.*

## 13. See Genezareth

Largo più mosso

accel. . . . .

pizz.

69 70

*mf*

75 78 4. Strophe

*pp*

85 86

*mp*

93 94

*mf*

99 rit.

## 13. See Genezareth

**Largo più mosso** **accel.** . . . . .

*p*

1. Strophe

9 **Andante più mosso** 16

*p*

17

24

32 2. Strophe 39

*mf*

42 47

51 3. Strophe 55

*f*

59 62

66 70

*p* *mf*

72

V.S.

Detailed description of the musical score: The score is for a cello part. It begins with a key signature of one flat (B-flat) and a 3/4 time signature. The first system (measures 1-8) is marked 'Largo più mosso' and 'p'. A slur covers measures 1-4. Measure 5 has an 'accel.' marking followed by five dotted lines. The second system (measures 9-16) is marked 'Andante più mosso' and 'p'. Measure 9 has a square box above the staff. Measures 10-16 are marked with a slur. The third system (measures 17-24) continues the melody. The fourth system (measures 25-31) also continues. The fifth system (measures 32-39) is the start of the '2. Strophe' and is marked 'mf'. Measure 32 has a square box. Measures 33-39 are marked with a slur. The sixth system (measures 40-47) continues. Measure 40 has a square box. Measures 41-47 are marked with a slur. The seventh system (measures 48-55) is the start of the '3. Strophe' and is marked 'f'. Measure 48 has a square box. Measures 49-55 are marked with a slur. The eighth system (measures 56-62) continues. Measure 56 has a square box. Measures 57-62 are marked with a slur. The ninth system (measures 63-70) continues. Measure 63 has a square box. Measures 64-70 are marked with a slur. The tenth system (measures 71-72) concludes the piece. Measure 71 has a square box. Measures 71-72 are marked with a slur. The score ends with a double bar line and a 'V.S.' (Fine) marking.

## 4. Strophe

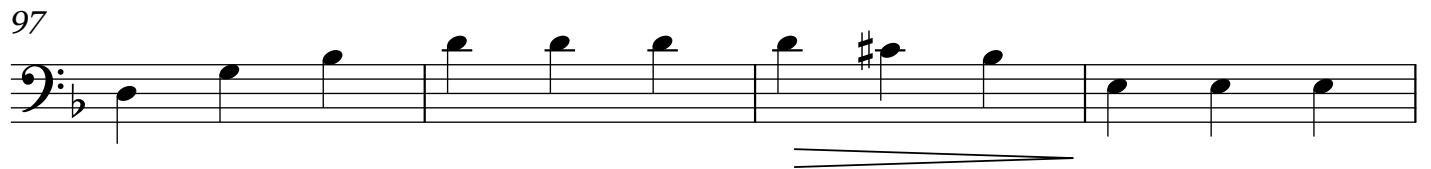

## 13. See Genezareth

Largo più mosso

accel. . . . .

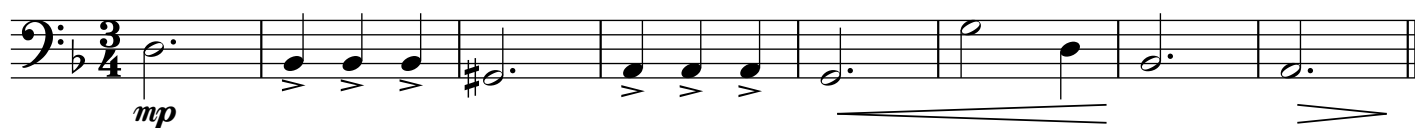

1. Strophe

9 Andante più mosso

32 2. Strophe

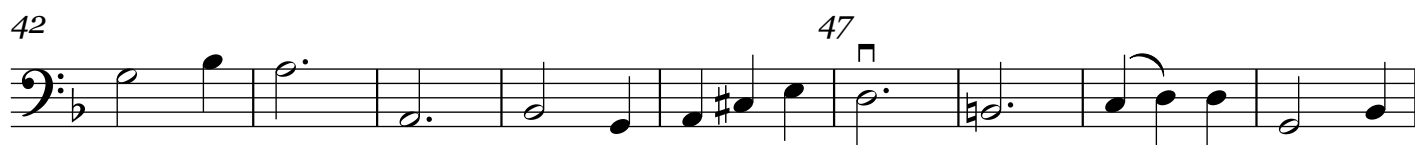
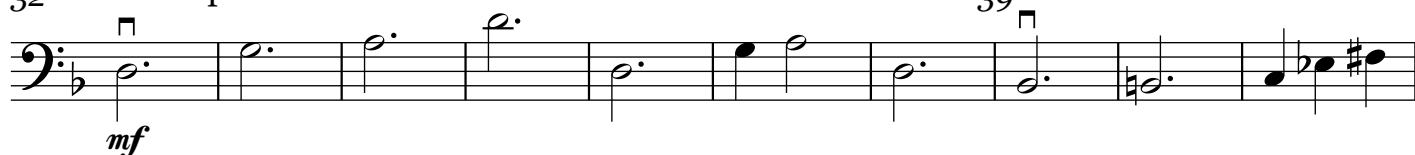

51 3. Strophe

78 4. Strophe

