

Малые II

[illegible]

21

f *mf*

27 2

4

mf

34 **Con moto** 3

f

36

ff

38 **Adagio**

44

44

49 5

f

2

Малые II

50

52

6

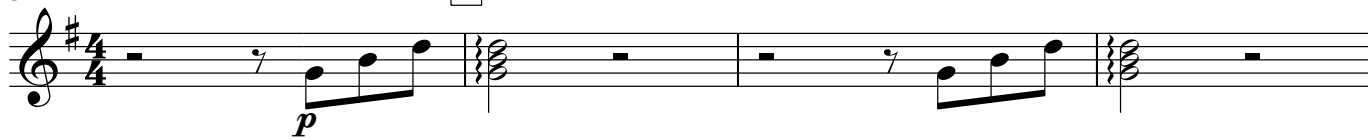

56

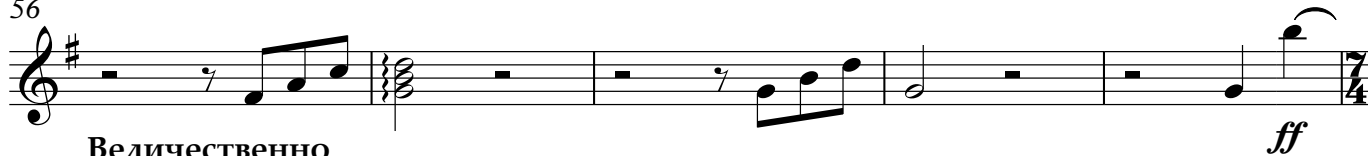

Величественно

61

7

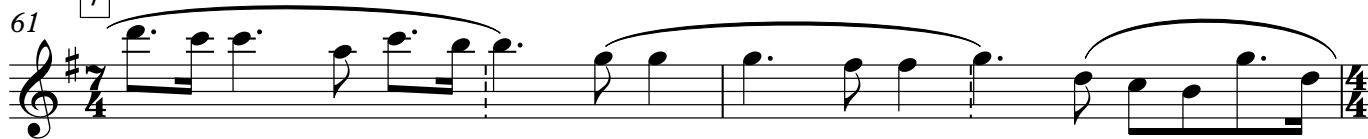

63

8 piu mosso

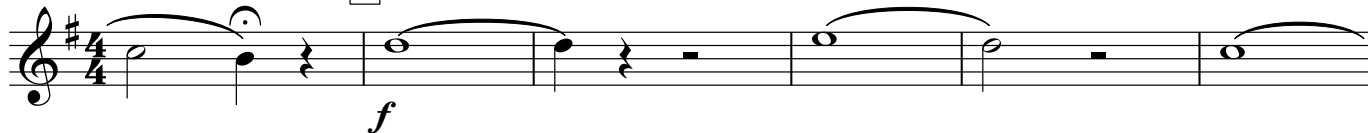

69

pizz

