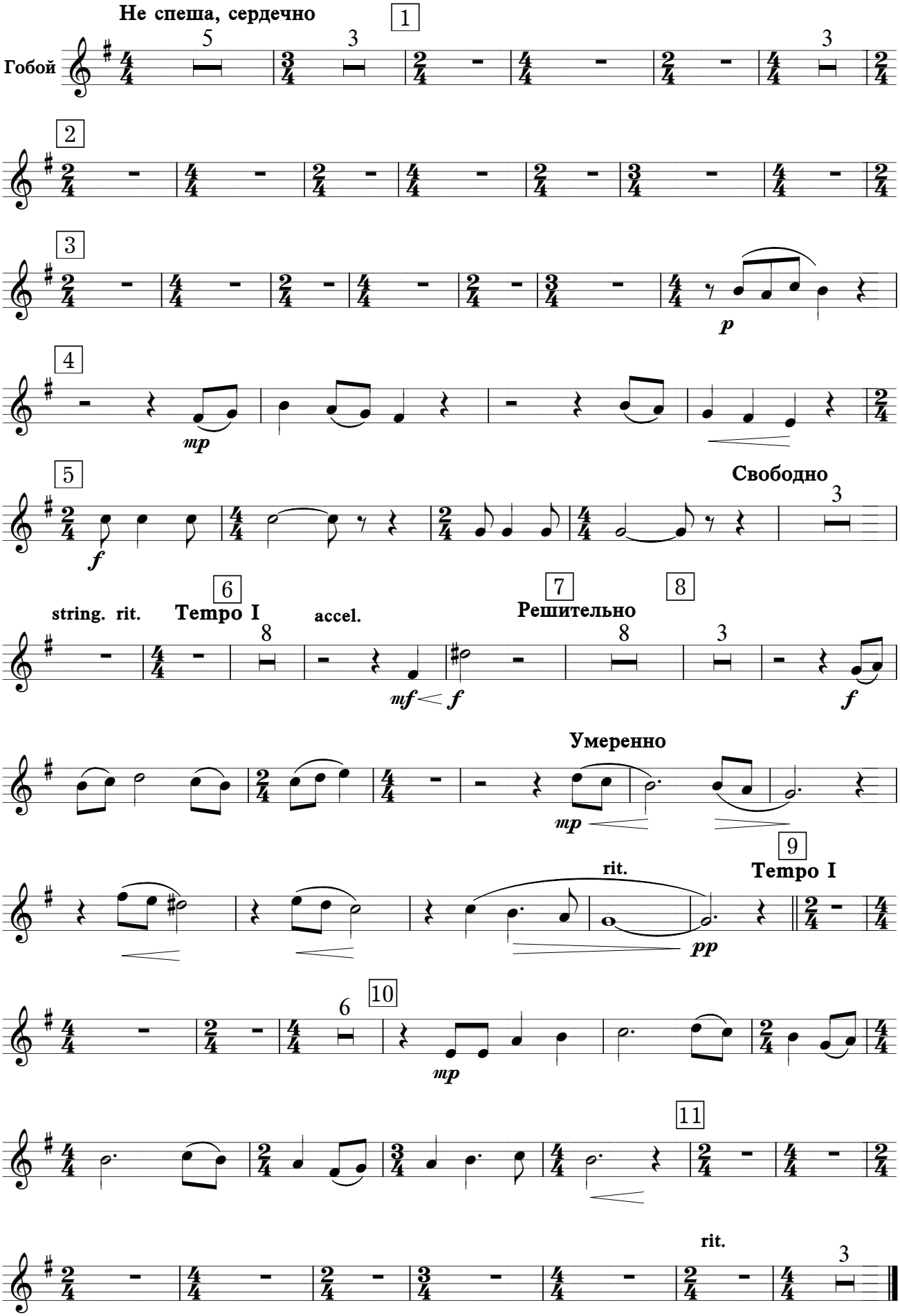ТЫ - МОЙ БОГ СВЯТОЙ