

Альтовый саксофон 2 Во гробе Он лежал (Christ Arose!)

♩ = 85

Мандолина

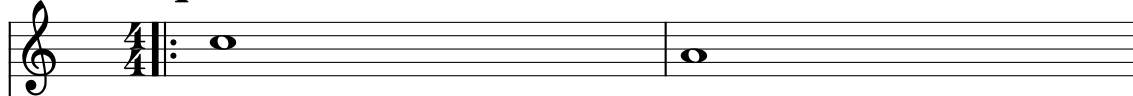

Скрипки

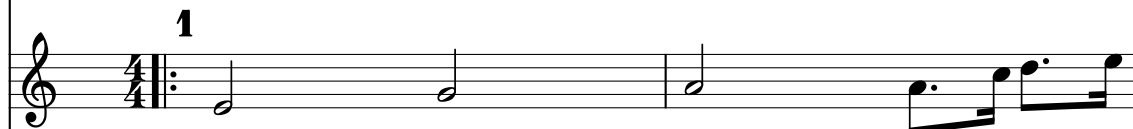

Флейта

Си♭ Кларнет

Фортепиано

Аккордеон

Виолончель

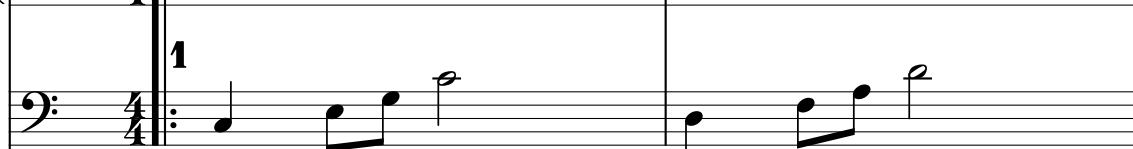

Контрабас

Альтовый саксофон

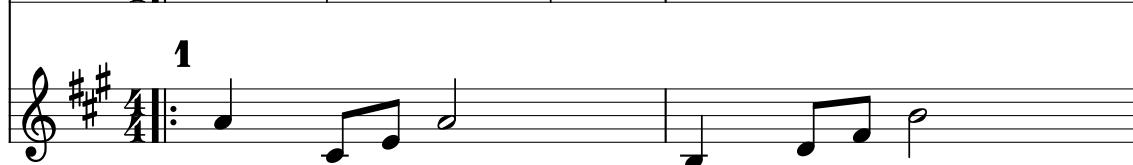

3

Мдн.

Скр-и.

Фл.

Си \flat Кл.

Ф-но

Акк.

В-ч.

Контрб.

Альт. Сакс.

Detailed description of the musical score: The score is for measures 3 and 4 of a piece. The key signature is two sharps (F# and C#). The instruments and their parts are as follows: Mdn. (Mellophone) plays a half note G2 in measure 3 and a half note G2 in measure 4. Scr-i. (Soprano Saxophone) plays a half note G4 in measure 3 and a half note G4 in measure 4. Fl. (Flute) plays a half note G4 in measure 3 and a half note G4 in measure 4. Si \flat Кл. (Soprano Clarinet) plays a half note G4 in measure 3 and a half note G4 in measure 4. Ф-но (Piano) has a treble and bass staff. The treble staff plays a half note G4 in measure 3 and a half note G4 in measure 4. The bass staff plays a half note G4 in measure 3 and a half note G4 in measure 4. Акк. (Accompaniment) has a treble and bass staff. The treble staff plays a half note G4 in measure 3 and a half note G4 in measure 4. The bass staff plays a half note G4 in measure 3 and a half note G4 in measure 4. В-ч. (Violoncello) plays a half note G4 in measure 3 and a half note G4 in measure 4. Контрб. (Double Bass) plays a half note G4 in measure 3 and a half note G4 in measure 4. Альт. Сакс. (Alto Saxophone) plays a half note G4 in measure 3 and a half note G4 in measure 4.

5

Мдн.

Скр-и.

Фл.

Си \flat Кл.

Ф-но

Акк.

В-ч.

Контрб.

Альт. Сакс.

8

2

2

2

2

2

2

2

2

2

9

Мдн.

Скр-и.

Фл.

Си \flat Кл.

Ф-но

Акк.

В-ч.

Контрб.

Альт. Сакс.

Detailed description of the musical score: The score is for measures 9 through 14. The key signature is two sharps (F# and C#). The instruments and their parts are as follows: Mdn. (Melodica) plays a melodic line with eighth and quarter notes. Scr-i. (Soprano Saxophone) and Fl. (Flute) play similar melodic lines, with the Flute having some slurs. Si \flat Kl. (Soprano Clarinet) plays a melodic line with eighth notes. Ф-но (Piano) has a complex texture with chords and moving lines in both staves. Акк. (Accordion) has a simple harmonic accompaniment with chords and single notes. В-ч. (Violoncello) plays a melodic line with eighth and quarter notes. Контрб. (Contrabass) plays a melodic line with eighth and quarter notes. Альт. Сакс. (Alto Saxophone) plays a melodic line with eighth and quarter notes. The score includes various musical notations such as notes, rests, slurs, and articulation marks.

15

Мдн.

Скр-и.

Фл.

Си \flat Кл.

Ф-но

Акк.

В-ч.

Контрб.

Альт. Сакс.

Detailed description of the musical score: The score is for measures 15, 16, and 17. Measure 15 starts with a triplet of eighth notes in the Mdn., Fl., Si♭ Kl., F-no (treble), and V-ch. parts. Measure 16 features a triplet of eighth notes in the Scr-i., F-no (bass), and Kontrb. parts. Measure 17 continues the melodic lines for Mdn., Fl., Si♭ Kl., F-no (treble), V-ch., and Alt. Sax. The F-no (bass) and Akk. parts have rests in measures 16 and 17.

18

Мдн.

Скр-и.

Фл.

Си \flat Кл.

Ф-но

Акк.

В-ч.

Контрб.

Альт. Сакс.

Detailed description of the musical score for page 18, measures 18-20:

- Mdn. (Mandolin):** Treble clef, eighth-note patterns.
- Scr-i. (Soprano Saxophone):** Treble clef, eighth-note patterns.
- Fl. (Flute):** Treble clef, eighth-note patterns.
- Си \flat Кл. (Soprano Clarinet):** Treble clef, eighth-note patterns.
- Ф-но (Piano):** Grand staff, complex accompaniment with chords and moving lines.
- Акк. (Accordion):** Treble and bass staves, mostly rests.
- В-ч. (Violoncello):** Bass clef, eighth-note patterns.
- Контрб. (Double Bass):** Bass clef, eighth-note patterns.
- Альт. Сакс. (Alto Saxophone):** Treble clef, eighth-note patterns.

Мдн.

Скр-и.

Фл.

Си \flat Кл.

Ф-но

Акк.

В-ч.

Контрб.

Альт. Сакс.

24

Мдн.

Скр-и.

Фл.

Си \flat Кл.

Ф-но

Акк.

В-ч.

Контрб.

Альт. Сакс.

27 **3.** 

Мдн. 

Скр-и. 

Фл. 

Си♭ Кл. 

Ф-но 

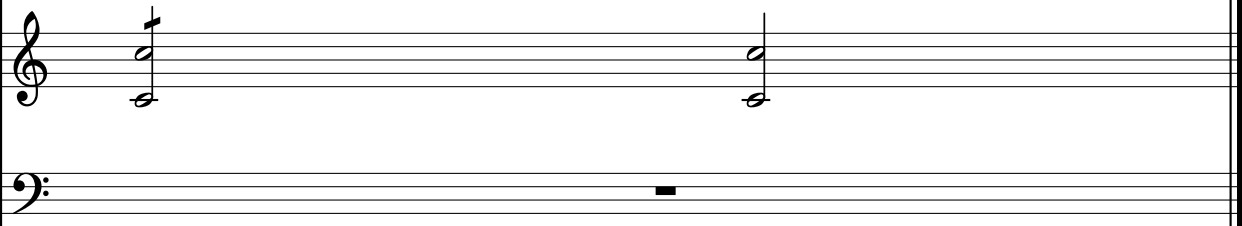
Акк. 

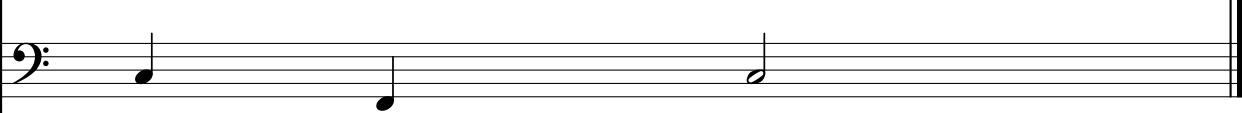
В-ч. 

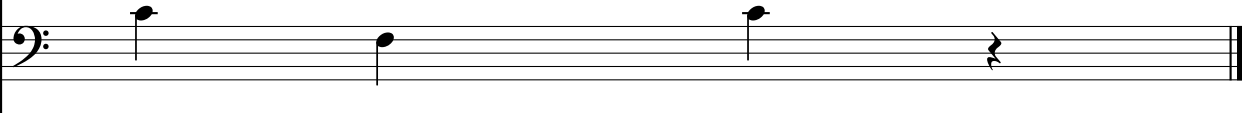
Контрб. 

Альт. Сакс. 