

# БЬЮТ ЧАСЫ

**Allegro Moderato**

This musical score is for a piece titled "БЬЮТ ЧАСЫ" (The Clocks Strike) in the tempo of "Allegro Moderato". The score is written for a large wind and percussion ensemble. The instrumentation includes Flute, Clarinet in Bb, Soprano Saxophone, Alto Saxophone, Tenor Saxophone, Baritone Saxophone, French Horn in Eb, Trumpet in Bb, Trombone, Snare Drum, Cymbals, Bass Drum, Cornet in Bb, Alto Horn in Eb, Tenor Horn in Bb, Baritone Horn, and Tuba. The key signature has two flats (Bb and Eb), and the time signature is common time (C). The score is divided into two systems. The first system includes the woodwinds and the first three brass instruments. The second system includes the remaining brass instruments and the percussion section. The percussion section consists of Snare Drum, Cymbals, and Bass Drum. The score features a variety of musical notations, including eighth and sixteenth notes, rests, and dynamic markings such as *f* (forte) and *ff* (fortissimo). The tempo "Allegro Moderato" is indicated at the beginning of the piece and above the French Horn part in the second system.

Flute

Clarinet in Bb

Soprano Saxophone

Alto Saxophone

Tenor Saxophone

Baritone Saxophone

French Horn in Eb

Trumpet in Bb

Trombone

Snare Drum

Cymbals

Bass Drum

Cornet in Bb

Alto Horn in Eb

Tenor Horn in Bb

Baritone Horn

Tuba

**Allegro Moderato**

**Allegro Moderato**

**Allegro Moderato**

6

Fl.

Cl.

S. Sax.

A. Sax.

T. Sax.

B. Sax.

E♭ A. Hn.

Tpt.

Tbn.

S. D.

Cym.

B. D.

Cnt.

E♭ A. Hn.

B♭ Hn.

Bar. Hn.

Tba.

*p*

*mf*

*sf*

*con surd.*

10

Fl.

Cl.

S. Sax.

A. Sax.

T. Sax.

B. Sax.

E♭ A. Hn.

Tpt.

Tbn.

S. D.

Cym.

B. D.

10

Cnt.

E♭ A. Hn.

B♭ Hn.

Bar. Hn.

Tba.

14

Fl.

Cl.

S. Sax.

A. Sax.

T. Sax.

B. Sax.

E♭ A. Hn.

Tpt.

Tbn.

S. D.

Cym.

B. D.

Cnt.

E♭ A. Hn.

B♭ Hn.

Bar. Hn.

Tba.

sezno sard.

sezno surd.

sezno surd.

sezno surd.

21

Fl.

Cl.

S. Sax.

A. Sax.

T. Sax.

B. Sax.

E♭ A. Hn.

Tpt.

Tbn.

S. D.

Cym.

B. D.

21

Cnt.

E♭ A. Hn.

B♭ Hn.

Bar. Hn.

Tba.

Flute

БЬЮТ ЧАСЫ

Allegro Moderato

*f*

6

1

*mf*

11

2

15

*sf*

19

3

22

4

1.2.

3.

26

*f*

Clarinet in B $\flat$

# БЬЮТ ЧАСЫ

*Allegro Moderato*

6 1 *mf* *mf*

11 2 2

15 *sf* *sf*

19 3 3

## Clarinet in Bb

## Soprano Saxophone

# БЬЮТ Часы

### Allegro Moderato

1

7

14

19

22

26

3

4

1.2.

3.

*f*

*p*

*sf*

Alto Saxophone

# БЬЮТ ЧАСЫ

*Allegro Moderato*

1

7

*p*

14

*sf*

19 3

22 4

1.2. 3.

26

*f*

Tenor Saxophone

# БЬЮТ ЧАСЫ

Allegro Moderato

1

*f*

7

*p*

2

14

*sf*

19

3

22

4

1.2.

3.

26

*f*

Baritone Saxophone

# БЬЮТ ЧАСЫ

*Allegro Moderato*

1

*f*

7

*p*

14

19 3

22 4

1.2. 3.

26

*f*

# French Horn in E♭

# БЬЮТ ЧАСЫ

## Allegro Moderato

5

9

13 2

17 3

20 4

23

26

1.2.

3.

Trumpet in Bb

# БЬЮТ ЧАСЫ

*Allegro Moderato*

6 *f* *cōn surd.* 1 2 *mf*

13 2 *seznō surd.*

18 3

21 4 1.2. 3.

25 *ff*

Trombone

# БЬЮТ ЧАСЫ

*Allegro Moderato*

*f*

6

1

*con surd.*

*mf*

10

2

2

14

*sezno surd.*

6/4

18

3

3

## Trombone

22

4

4

1.2.

3.

25

*sf*

*ff*

*ff*

# Snare Drum

## БЬЮТ ЧАСЫ

Allegro Moderato

*f*

5

1

*p*

9

13 2

6/4

17 6/4 3 6/4

20 4

23

1.2. 3.

26

## Cymbals

# БЬЮТ Часы

### Allegro Moderato

Allegro Moderato

1

7

20

24

f

6

4

3

1.2.

3.

Bass Drum

# БЬЮТ ЧАСЫ

Allegro Moderato

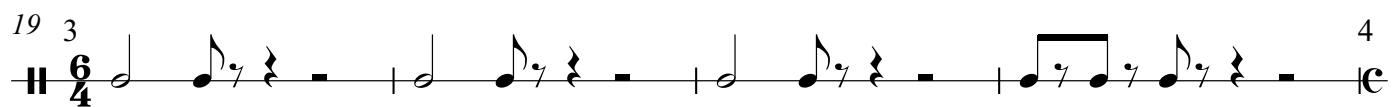
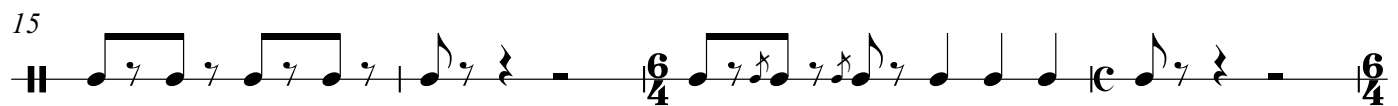
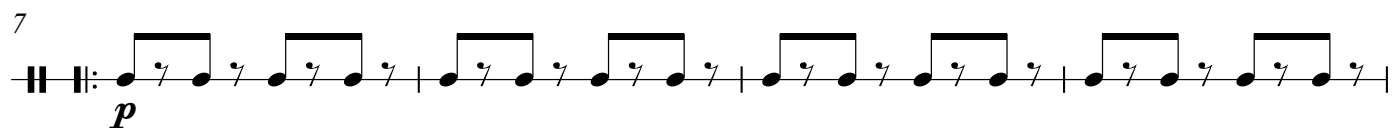
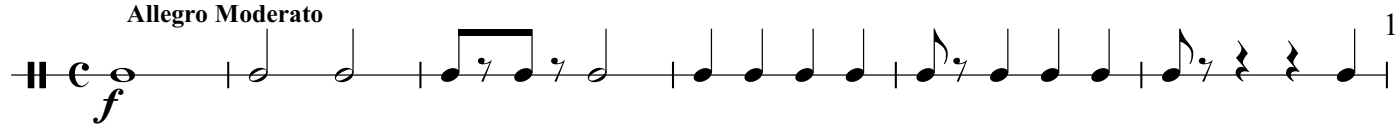

1.2. 3.

# БЬЮТ ЧАСЫ

**Allegro Moderato**

25

Alto Horn in E $\flat$

# БЬЮТ ЧАСЫ

*Allegro Moderato*

5

9

13 2

17 3

20 4

23

1.2. 3.

26

*ff*

Tenor Horn in B♭

# БЬЮТ ЧАСЫ

*Allegro Moderato*

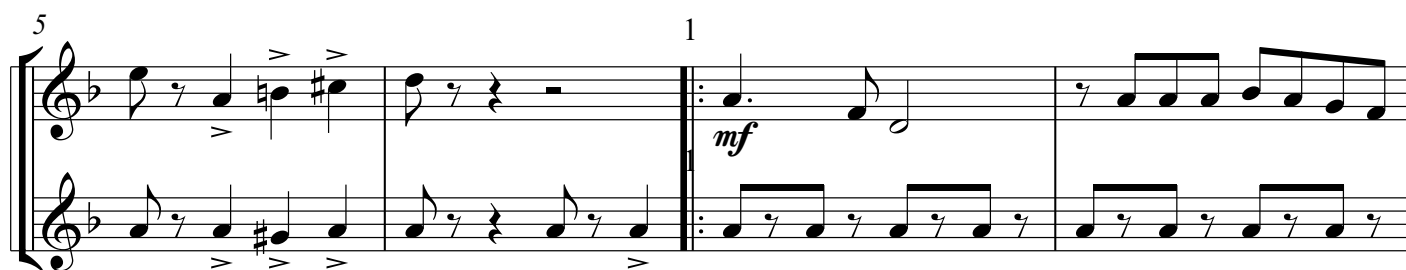
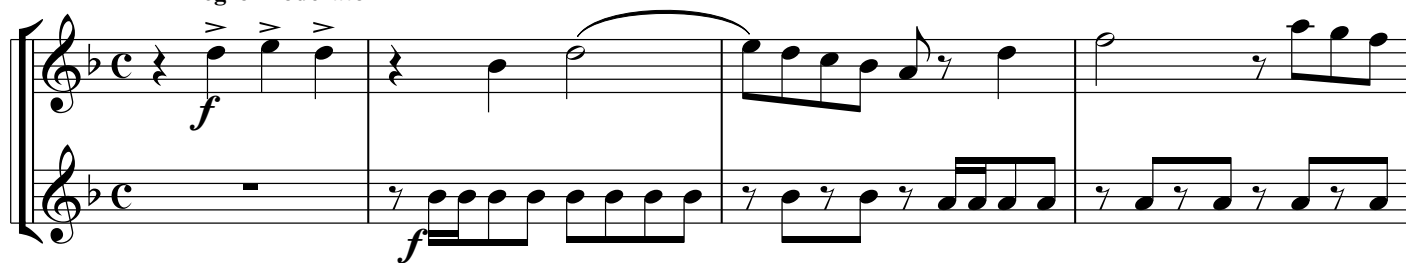

20 4

23

26

Baritone Horn

# БЬЮТ ЧАСЫ

*Allegro Moderato*

6

1

*f*

*mf*

11

2

17

3

21

4

1.2.

3.

24

*f*

Tuba

# БЬЮТ ЧАСЫ

*Allegro Moderato*

