

Piano

Поёт в ночи небесный хор

Русс. текст А. Долинина

My gift, my offering

Sally DeFord

♩ = 80

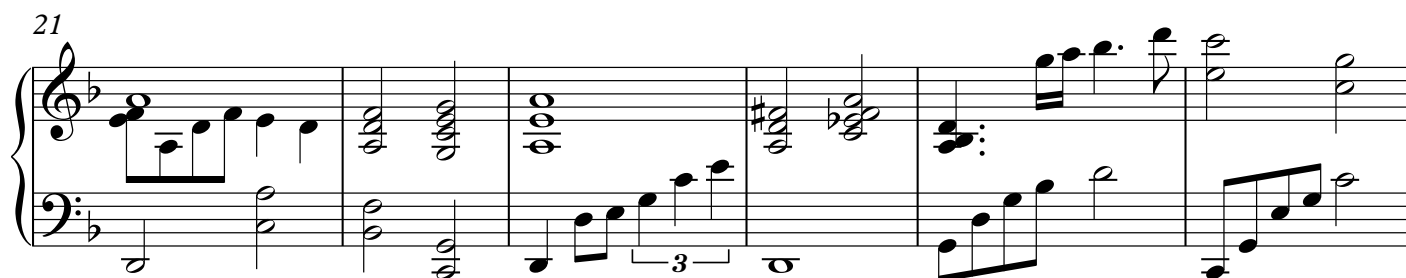

27

Measures 27-31 of the piano score. The right hand features a melodic line with eighth and sixteenth notes, while the left hand provides a steady eighth-note accompaniment. The key signature has one flat (B-flat).

32

Measures 32-36. Measure 32 includes a triplet of eighth notes in the left hand. The right hand continues with a melodic line, and the left hand maintains the eighth-note accompaniment.

37

Measures 37-41. Measure 39 features a triplet of eighth notes in the left hand. Measure 40 includes a *mp* (mezzo-piano) dynamic marking. The right hand has a melodic line, and the left hand has an eighth-note accompaniment.

42

Measures 42-46. The right hand features a melodic line with some rests, and the left hand provides an eighth-note accompaniment. The key signature has one flat.

47

Measures 47-51. The right hand has a melodic line, and the left hand provides an eighth-note accompaniment. The key signature has one flat.

52

Measures 52-56. The right hand features a melodic line, and the left hand provides an eighth-note accompaniment. The key signature has one flat.

57

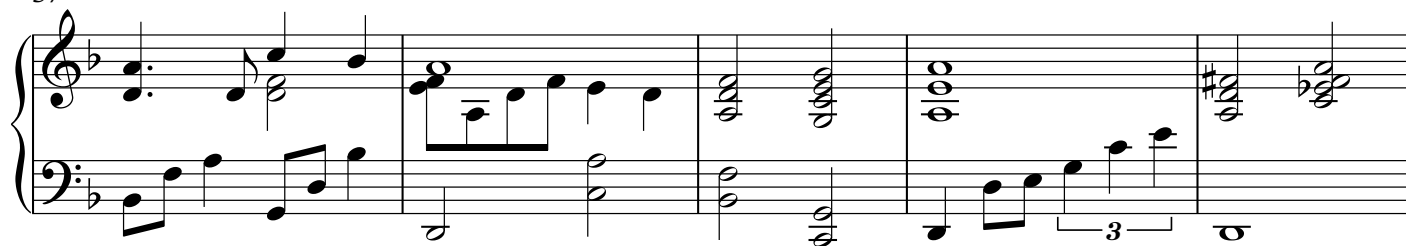

62

67

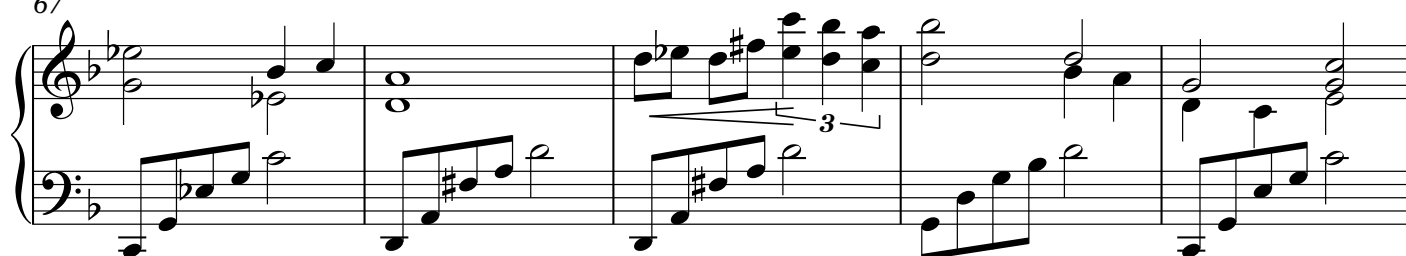

72

77

tempo

81

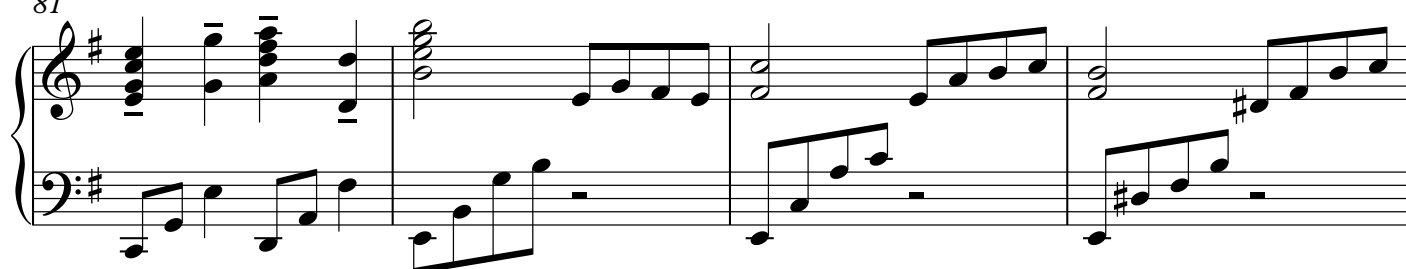

85

Measures 85-89 of a piano piece. The key signature has one sharp (F#). The melody in the right hand features eighth and sixteenth notes, with a triplet of eighth notes in measure 87. The left hand provides a steady accompaniment of eighth notes.

90

Measures 90-93. The right hand continues with eighth notes, while the left hand has rests in measures 90 and 91, followed by eighth notes in measures 92 and 93.

94

Measures 94-98. The right hand features chords and eighth notes. The left hand has a triplet of eighth notes in measure 98.

99

Measures 99-103. The right hand includes chords and eighth notes. The left hand continues with eighth notes.

104

Measures 104-108. The right hand features chords and eighth notes, with a triplet of eighth notes in measure 106. The left hand has eighth notes.

109

Measures 109-113. The right hand features chords and eighth notes, with a triplet of eighth notes in measure 113. The left hand has eighth notes.

114

117
