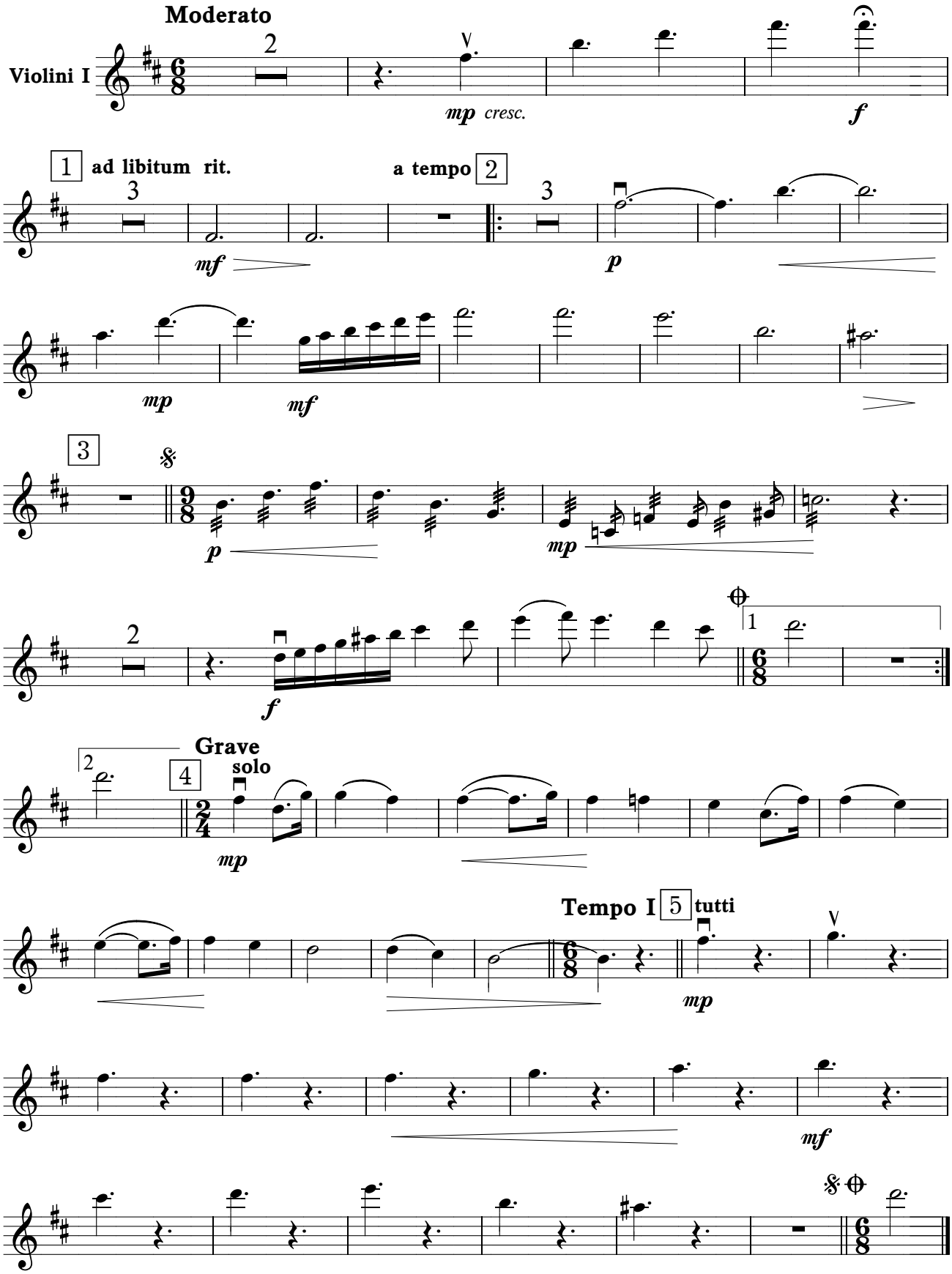СТИХОТВОРНЫМ СОЗВУЧИЕМ