Басовые
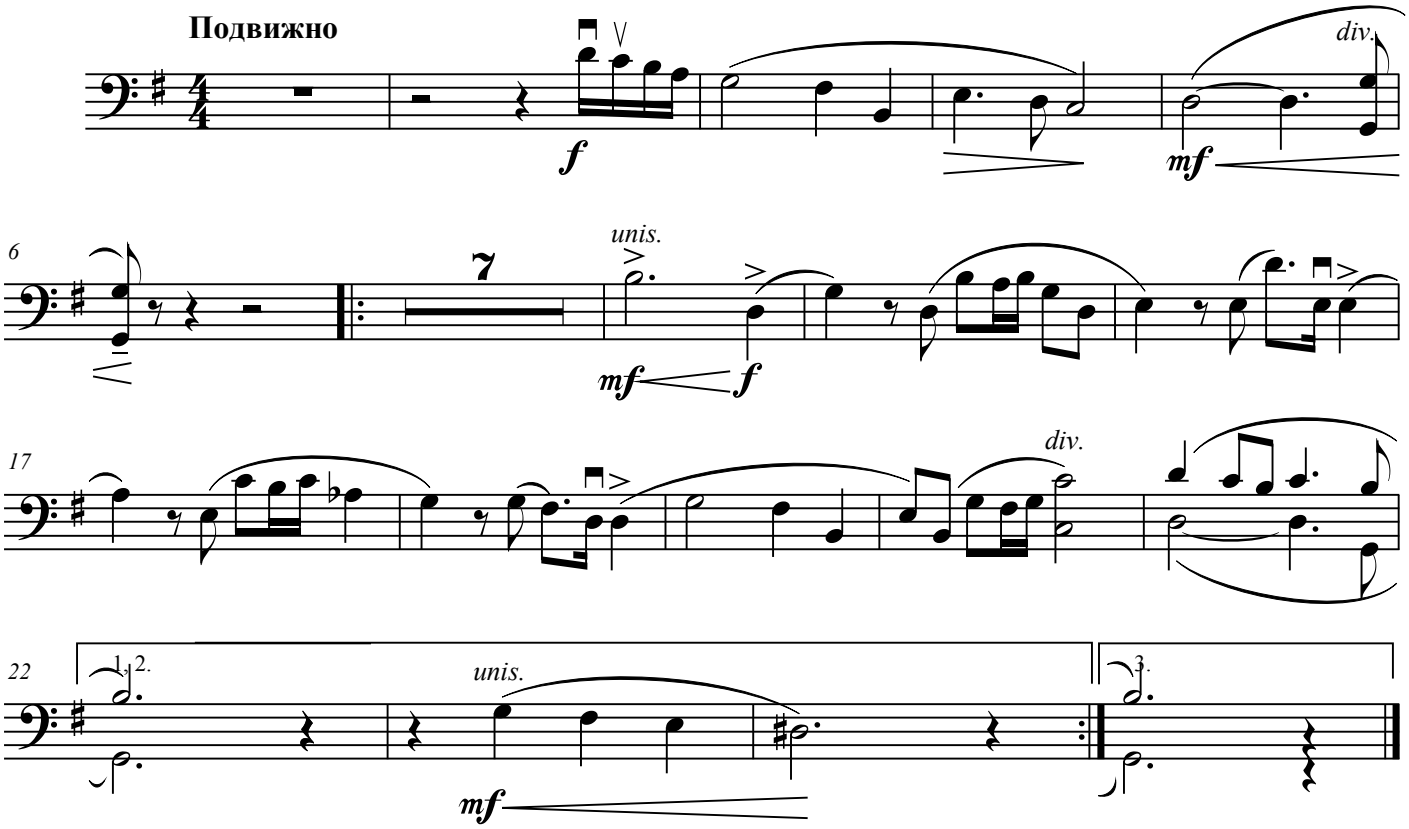
Волны благодатного тепла