

ЖИЗНЬ МИРА РАСПИНАЮТ

Медленно, грустно

♩ = 84

Жизнь мира распи-нают, ко древу пригвозждают; Сын

Бо - жий на крес - те, на смерть Он об - ре - чён... Князь ми-ра,

Бог все-сильный нисходит в мрак мо-гильный. Ос - ме - ян, ис-

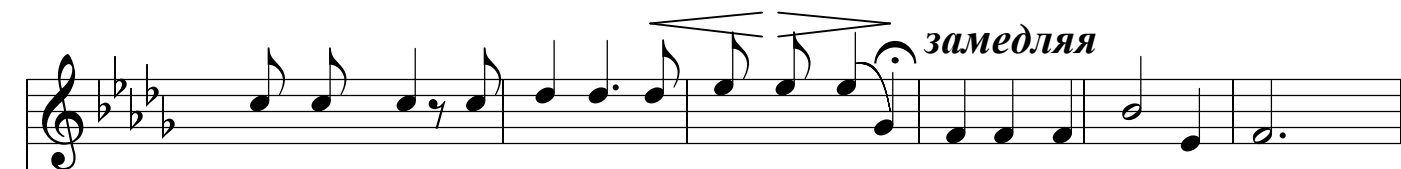

тер-зан был, ос-ме-ян, ис-тер-зан был, Он об-ре-чён на смерть.

Жизнь мира распи-нают, ко древу пригвозждают; Сын

Бо - жий на крес-те, на смерть Он об-ре-чён...

Квартет

Дар жиз - ни и про - ще - нья хо - чу воспеть в хва - лень - и.

Всю жизнь возьми мо-ю, всю жизнь возьми мо-ю, Тво-и страдания

Весь хор *Солист с хором*
все проникнут душу мне и я с Тобой сольюсь, и я тог - да на-век,

на-век с Тобой, с Тобой сольюсь. *a tempo*
Жизнь ми - ра рас-пи-

на-ют, ко дре-ву приг-вож-да-ют; Сын Бо - жий на крес-те, на

замедля
смерть Он об-ре-чён...

1. Я ве-рю, о Спа-си - тель, всем серд - цем и у-мом, что
2. Ты за ме - ня му - че - нья и смерть, Господь, по - нёс, и

Ты, мой Ис - ку - пи - тель, за грех мой был каз - нён.
дар свя - той про - ще - нья в люб-ви Сво - ей при - нёс.